

S H A W N E E
1950

Published Annually by
THE SENIOR CLASS OF
WINCHESTER HIGH SCHOOL
Winchester, Kentucky

ANN PITTS Editor
PATRICIA ANNE PRICE Business Manager
MALINDA SEAY Senior Class Editor
ROBERT HOWARD Sports Editor
BETTIE JEAN FULKS Art Editor

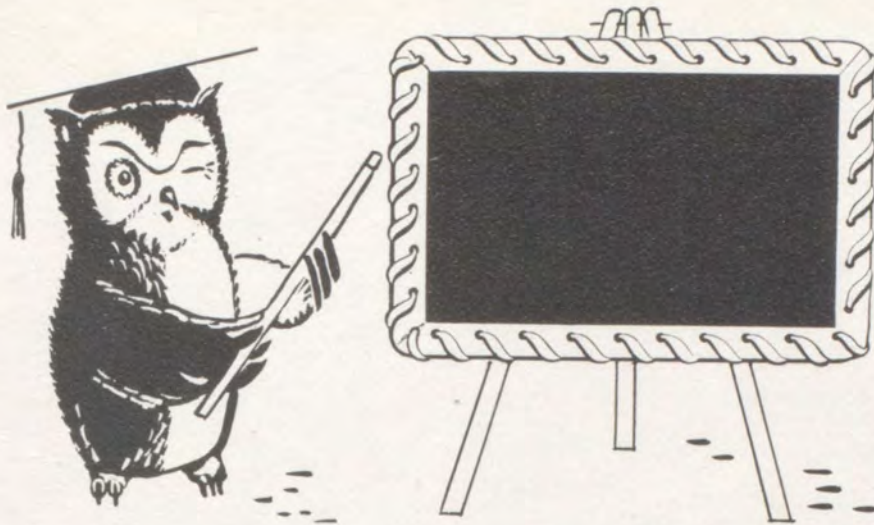

FACULTY

- FRANK J. OGDEN Superintendent of City Schools
 B.A., Kentucky Wesleyan College; M.A., University of Kentucky
- JOE W. DENNIS Principal
 B.S., Eastern State Teachers College; University of Arizona;
 University of Kentucky
- DOROTHY GENE BROOKS Secretary
 A.B., Kentucky Wesleyan College
- ROBERT BUSH. English, Journalism
 A.B., Kentucky Wesleyan College
- NANCY M. CAWOOD English, Dramatics
 A.B., Kentucky Wesleyan College; University of Kentucky
- THELMA CAWOOD Junior High Arithmetic
 B.S., Rollins College
- VIRGINIA WYNN CRAFT Social Sciences
 A.B., Berea College; M.A., University of Kentucky
- EMILIE EATON Commerce
 B.S., Eastern State Teachers College
- NANCY ECTON Junior High Social Sciences
 B.S., Eastern State Teachers College



FACULTY



- JAMES M. FISHBACKMechanics
A.B., University of Kentucky
- EUNICE HAGGARD Truant Officer of City Schools
B.S., Kentucky Wesleyan College; University of Kentucky
- ROY KING Athletic Coach
A.B., Eastern State Teachers College
- ADDA LAYTON Librarian
A.B., Georgetown College
- HENRIETTA MC DAVID Junior High Literature
A.B., Transylvania College
- JAMES L. PEYTON. Sciences
A.B., Morehead State Teachers College
- ALICE ROE Junior High Literature
B.A., Kentucky Wesleyan College
- JAMES SANDERSON. Junior High English
B.A., M.A., University of Michigan
- ELIZABETH F. SCOTT Spanish, Latin, Math
A.B., Georgetown College; M.A., University of Kentucky
- MRS. HARRY H. TANNER Mathematics
A.B., Kentucky Wesleyan College; University of Kentucky
University of Southern California
- VIRGINIA RAY WALKER. Director of Music Department
B.S., University of Kentucky; Cincinnati Conservatory of Music
- ELIZABETH SPEARS WATSON Home Economics
B.S., University of Kentucky



THE SENIOR'S FAREWELL

Farewell to thee--Old City High
For now we leave thy watchful eye.
We hope to be successful and thrifty,
We, the class of nineteen-fifty.

Mr. Ogden, Mr. Dennis, and teachers, too;
We express our gratitude to you.
You have taught us through the years,
Brought us laughter, gayety, and tears.

To the Shawnee teams, we bid adieu.
May the future hold good luck for you.
To clubs and organizations, all;
Their principles in the future we shall recall.

Dear boys and girls whom we leave behind,
We hope you will our good luck find.
Realizing that if you study with zest,
You will at last your diploma possess.

As we go out with the will to succeed;
The knowledge we've gained, we'll surely need.
Each year we'll work a little harder
And think often of our Alma Mater.

SENIOR CLASS OF 1950



LEFT TO RIGHT: PEYTON, CREWS, CHRISTOPHER, HOWARD, BEAN AND SCOTT.

Senior Class Sponsors	Elizabeth Scott
.	James L. Peyton
President	Robert Christopher
Vice-President	Mary Jo Bean
Secretary	Arvella Crews
Treasurer	Robert Howard



JOYCE ANN BABER

MISS PAPOOSE 145; GLEE CLUB 147, 148, 149, 140; GIRLS' OCTET 150; GIRLS' SEXTET 148; MIXED OCTET 149, 150; GIRLS' TRIO 149, 150; ALL STATE CHORUS 149, 150; REGIONAL MUSIC FESTIVAL 149, 150; JR. SCHOLARSHIP 149; JR. SR. HIGH FACULTY HONOR AWARD; JR. SR. HIGH SIGNIFER MAGNI HONORIS; ACCOMP. FOR GLEE CLUB 149, 150; PEP CLUB 149, 150; CHEERLEADER 149, 150; DRAMATICS PLAY 149; THESPIAN SOCIETY 149, 150; BADA KAPPA 149, 150, TREAS. 150; F.H.A. 150; Y-TEENS 149, 150; CO-EDITOR OF WAR WHOOP 150.



MARY JO BEAN

BADA KAPPA 149, 150; PRES. 150; PEP CLUB 148, 149, 150; CHEERLEADER 148, 149, 150; THESPIAN SOCIETY 149, 150; PROMPTER DRAMATICS PLAY 149; Y-TEENS 149, 150; PRES. 150; F.H.A. 150, TREAS. 150; GIRLS' OCTET 150; BAND 146, 147; TREAS. JR. CLASS; V-PRES. SR. CLASS; CLUB EDITOR WAR WHOOP 150.



MARY ALICE BOWEN

PRES. FR. CLASS; SEC. SOPH. CLASS; PRES. JR. CLASS; GIRLS' STATE 149; JR. SR. HIGH FACULTY HONOR AWARD; JR. SR. SIGNIFER MAGNI HONORIS; JR. HIGH GLEE CLUB 145; N.F.L. 149, 150, TREAS. 150; DEG. OF MERIT, DEG. OF HONOR 149; DEG. OF EXCELLENCE 150; Y-TEENS 149, 150; STUDENT COUNCIL 149, 150.

ROBERT CHRISTOPHER

SR. HIGH FACULTY HONOR AWARD; HI-Y 149, 150; V-PRES. 149; PEP CLUB 149, 150, V. PRES. 149; PRES. SR. CLASS; B-TEAM BASKETBALL 149.

ARVELLA RAE CREWS

GLEE CLUB 147, 148, 149, 150; SEC. SR. CLASS 150; BADA KAPPA 149, 150, SEC. 150; PEP CLUB 149, 150; DRAMATICS PLAY 149; THESPIAN SOCIETY 149, 150; Y-TEENS 149, 150; JR. SR. HIGH FACULTY HONOR AWARD; TYPING EDITOR WAR WHOOP 150.

KATHERINE RAE FRYER

STUDENT COUNCIL 149, 150; CO-EDITOR WAR WHOOP 150; REGIONAL STATE SPEECH CONTESTS 149; THESPIAN SOCIETY 149, 150; TREAS. 150; DRAMATICS PLAY 149; BADA KAPPA 150; PEP CLUB 149, 150; GLEE CLUB 149, 150, PRES. 150; GIRLS' OCTET 150; FACULTY HONOR AWARD; Y-TEENS 149, 150; TRANSFER FROM C.C.H.S.

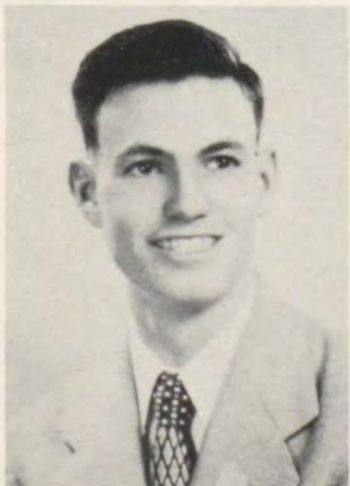



BETTIE FULKS

PEP CLUB 149, 150, TREAS. 150; GLEE CLUB 147, 148, 149, 150; JR. SR. HIGH FACULTY HONOR AWARD; BADA KAPPA 149, 150, V-PRES. 150; THESPIAN SOCIETY 149, 150, V. PRES. 150; PROP. GIRL DRAMATICS PLAY 149; Y-TEENS 149, 150; F.H. A. 150; WAR WHOOP STAFF 150; ART EDITOR ANNUAL STAFF.



BETTYE JEAN GILLIAM

PEP CLUB 150; GLEE CLUB 150; SR. HIGH FACULTY HONOR AWARD; WAR WHOOP STAFF 150; TRANSFER FROM WOODLAWN HIGH SCHOOL, BIRMINGHAM, ALABAMA.

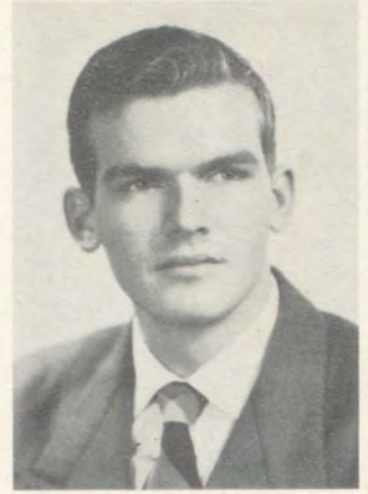

ROBERT GINTER

SR. HIGH FACULTY HONOR AWARD; HI-Y 149, 150, PRES. 150; DRAMATICS PLAY 149; THESPIAN SOCIETY 149, 150; TRANSFER FROM BRYAN STATION.

MARGIE GREEN
JR. HIGH CHORUS 145.



J. D. GROVES
PEP CLUB 150; JR. HIGH CHORUS 145.



BONNIE JEAN GUINN
Y-TEENS 149, 150.





JANET HARBERSON

PEP CLUB 149, 150; BADA KAPPA 150; Y-TEENS 149, 150; TRANSFER FROM C.C.H.S.



ROBERT HOWARD

JR. HIGH CHORUS 145, 146; MIXED CHORUS 147; MIXED OCTET 148, 149, 150; ALL STATE CHORUS 148, 149, 150; JR. SR. HIGH FACULTY HONOR AWARD; JR. SR. SIGNIFER MAGNI HONORIS; JR. SPORTSMAN CLUB 145, 146; HI-Y 149, 150; BASEBALL 149; TREAS. SR. CLASS; SPORTS EDITOR ANNUAL STAFF.



NORMA LOU JONES

GLEE CLUB 150; JR. HIGH CHORUS 145; JR. SR. HIGH FACULTY HONOR AWARD; PEP CLUB 150; F.H.A. 150; Y-TEENS 149, 150.

HARVEY McDONALD

PEP CLUB 150; JR. HIGH CHORUS 145; JR. SR. HIGH FACULTY HONOR AWARD.

PAULINE NEWBY

WAR WHOOP STAFF 150; PEP CLUB 150; GLEE CLUB 150; F.H.A. 150; Y-TEENS 149, 150.

ANN PITTS

GLEE CLUB 147; 148, 149, 150, SEC. 150; PEP CLUB 149, 150, V-PRES. 150; DRAMATICS PLAY 149; THESPIAN SOCIETY 149, 150; BADA KAPPA 150; Y-TEENS 149, 150, V-PRES. 149; WAR WHOOP STAFF 150; JR. SR. FACULTY HONOR AWARD; F.H.A. 150; N.F.L. 149, 150, SEC. 150; DEG. OF HONOR, DEG. OF EXCELLENCE 149.





BILLIE JUANITA PITTS
GLEE CLUB 147, 148, 149, 150;
PEP CLUB 149, 150; TREAS. SOPH.
CLASS; DRAMATICS PLAY 149; THES-
PIAN SOCIETY 149, 150; BADA KAP-
PA 150; Y-TEENS 149, 150.



JOY LISLE PREWITT
SR. HIGH FACULTY HONOR AWARD;
PROP. GIRL DRAMATICS PLAY 149;
Y-TEENS 149, 150.



ROBERT PREWITT
V-PRES. JR. CLASS; JR. SPORTS-
MAN CLUB 149; HI-Y 149, 150; PEP
CLUB 150.

PATRICIA ANNE PRICE
GLEE CLUB 148, 149, 150; JR.
SR. HIGH FACULTY HONOR AWARD;
PEP CLUB 149, 150, SEC. 150; THES-
PIAN SOCIETY 149, 150, SEC. 150;
BADA KAPPA 150; BUSINESS MGR.
DRAMATICS PLAY 149; SEC. SOPHO-
MORE CLASS; BUSINESS MANAGER
ANNUAL STAFF.

MALINDA NAVE SEAY
JR. SR. HIGH FACULTY HONOR
AWARD; JR. SR. HIGH SIGNIFER
MAGNI HONORIS; F.H.A. 150; SEC.
150; Y-TEENS 149, 150; PEP CLUB
149, 150; GLEE CLUB 148, 149, 150;
CALL GIRL DRAMATICS PLAY 149;
THESPIAN SOCIETY 149, 150; BADA
KAPPA 150; WAR WHOOP STAFF 150;
SR. CLASS EDITOR ANNUAL STAFF.

BILLY TURNER
TRACK TEAM 148; JR. SPORTSMAN
CLUB 147, 149.





MARY MARGARET WEBSTER
 CHEERLEADER 149, 150; PEP CLUB
 149, 150; GLEE CLUB 149, 150; V-
 PRES. 150; F.H.A. 150, PRES. 150;
 SR. HIGH FACULTY HONOR AWARD;
 PRES. FRESHMAN CLASS.



HUBERT WILLIAMS
 JR. SR. HIGH FACULTY HONOR
 AWARD; HI-Y 149, 150; BAND 144,
 145; JR. SPORTSMAN CLUB 148, 149,
 150.



EDITH WOOSELY
 F.H.A. 150; Y-TEENS 149, 150.

ELIZABETH ESTES
 TRANSFER FROM C.C.H.S.

ELIZABETH NELSON TUTTLE
 PEP CLUB 149, 150; GLEE CLUB
 149, 150; BADA KAPPA 149, 150;
 REPORTER 150; CHEERLEADER 149,
 150; PROMPTER DRAMATICS PLAY 149;
 MISS VALENTINE 149; WAR WHOOP
 STAFF 150. TRANSFER FROM ST.
 AGATHA ACADEMY.

JOHN WATTS
 B-TEAM BASKETBALL 148, 149;
 VARSITY FOOTBALL 150; TREAS.
 SOPH. CLASS; TRACK 148; LETTER-
 MAN CLUB 150; BASEBALL 149.



JUNIORS

Sponsor
Miss Nancy M. Cawood

Sponsor
Mr. Robert "Buck" Bush



Alma Jean
Bartlett



Jeanette Bunch



Mary Sydney
Delany



Charles Harris



Jean Hull



Loretta Borders



Kenneth Cheuvront



Pulford DeVary



William Harding



William Kagin, Jr.



Laura
Brandenburg



Edwin Day



Steele Dudley, Jr.



Patsy Hastings



Barbara Lake



Betty Ann
Bratton



Earl Dailey



Mary Gibbs



Woodie Harney



"Mack" Linville



Marian Lowry



H. C. Powell



Ann Quisenberry



Ferrell Snow



Carleen Schneider



James Moore



Marguerite Powell



Wanda Ratliff



Pyllis Sorrell



Jay D.
Thornberry



W. C. Puckett



Donald Ritchie



Charles Stepenson



Roy Watts



Dale Woodson



Ruth Nickolaus



Melville Smith



Norma Stone



Betty Brett
Ogden



Joan Pursley



Jack Wells

Edwin Boone
Mary Rush Butler
Bobby Clark
Kathleen Linville
Irene Reynolds
Walter Rice
Ernest Slone
Wilma Watts



George Williams

SOPHOMORES



SPONSORS: MRS. R.R. CRAFT AND MRS. ELIZABETH WATSON.

FIRST ROW, LEFT TO RIGHT: ANNA OGDEN, NANCY MASTIN, BETTY TOLSON, BARBARA MILTON, JOAN PAYNTER, VIRGINIA MORTON, GAYNELLE GRAY, PHYLLIS BALLARD. SECOND ROW: JUNE GATSON, MARY LOU VAN SANT, BARBARA OLIVER, WANDA COX, CAROLYN WOOSLEY, ALICE HEDGER, BETTY ANN ROYSE, BETTY PURSLEY, LOUISE BRUMAGEN. THIRD ROW: ETHEL CAMPBELL, DOROTHY RAMSEY, WILMA WINBURN, MARY ANN OGDEN, MARY LILA GAY, PEGGY KAGIN, ANN CAROLYN FAUST, SALLY LEIST, FOURTH ROW: JOE WILLIAMS, JAMES DAILEY, BOBBY HUDGINS, JIMMY PARKER.



SOPHOMORES



FIRST ROW, LEFT TO RIGHT: BETTY BABER, NORMA TURNER, BETTY WHITE, JESSIE DAILEY. SECOND ROW: PATTY RAE McCARTY, JANE DUNN, FRANCES TALBOTT, ELEANOR BOTTS, NANCY SNOWDEN, RUTH HOGG, AMY STACY. THIRD ROW: EDDIE GROH, BILLY SMYTH, WILLIAM D. DeVARY, DON GIBSON, JIMMY DAVIS, WILLIAM BILLITER, CRESTON CLARK, WILLIAM CODELL, NELSON GATSON, STANLEY JONES, DAVID ADAMS, RICHARD PIERSALL. FOURTH ROW: BOBBY SOUTH, BEVERLY SMITH, JESSE GALLOWAY, BOBBY HOWERTON, LEE STOLTS, DAVID RUTLEDGE, LEON BURRUS. ABSENT WHEN PICTURE WAS TAKEN: ERNEST ABNER, JEAN FRYE, LYNN GOLD, ELSIE HENSLEY, THOMAS HENSLEY, BILL PREWITT AND KITTY TEBBS.



FRESHMEN



SPONSOR: MISS EMILIE EDWINA EATON

FIRST ROW, LEFT TO RIGHT: FRANCES STOCKDALE, BETTY JO PRICE, NELLIE NEAL, JO ELLEN SANDERSON, BARBARA WALTERS, BETTY L. PRICE, GERALDINE WELLS, IMOGENE NAPIER. SECOND ROW: CAROL ANN MUNCIE, EUNICE MOSLEY, SUSAN STEPHENSON, DOROTHY STAMPER, BETTY BROCK LAWRENCE, BILLIE BURKE SMITH, LOIS TAULBEE, DOROTHY WILER, LOUISE WOOLWINE, BETTY LOU RAKE. THIRD ROW: MISS EATON, EDWIN REYNOLDS, CECIL STROUGHAM, JOHN LACY, HOWARD MCKENZIE, EDWIN SHROPSHIRE, CARL SMITH, RAYMOND LONG, HAROLD YOUNG, DOYLE STONE, JIMMY RICE. FOURTH ROW: JOE LOWE, SAMUEL VAUGHN, ELDON PRICE, GEORGE JARRETT.



FRESHMEN



SPONSOR: MRS. HARRY H. TANNER

FIRST ROW, LEFT TO RIGHT: BILLIE JO BYRD, JULIETTE ADAMS, EDITH EWEN, MELISSA HUDGINS, CAROLYN DANIELS, PATSY CRAVENS, BARBARA GATSON, PEGGY CASSELL, BETTY JO HUGHES. SECOND ROW: MRS. TANNER, WILMA ELKIN, SUE CONKWRIGHT, BILLIE CARROLL, ELIZABETH ISAACS, ELINOR BRENT HALEY, IDA CRAVENS, BETTY HISLE, WILLIE MAE HISLE, BETTY JANE EDWARDS. THIRD ROW: GARLAND CHEUVRONT, MARGARET HOLMAN, THELMA FULKS, JACK CLOUGH, BILLY BORDERS, BEV GULLETT, CALVIN CRAVENS, EDDIE CREWS, TOMMY FOX, GEORGE CLARK. FOURTH ROW: JENNINGS HALL, DONALD EHLEBEN, BOBBY ADAMS, LLOYD BUNCH, ROBERT ADAMS, DOUGLAS EHLEBEN, ELIHUE CLAYPOOLE, BILLY GATSON. ABSENT WHEN PICTURE WAS TAKEN: LEILA HISLE, BETTY LACY, ROBERT D. ADAMS, RONALD CURTIS, WILLIAM GOLTON, DONALD GRAVETT, CAROL ANN HALEY, MARGARET POTTS, ARLENE ROSE, WASHINGTON MILLER, CARLOS MONTGOMERY, LINVILLE NEWKIRK, HAROLD RAINEY, BOBBY TUDOR, RUSSELL TURNER, RALPH WEBSTER.

EIGHTH GRADE



Sponsors: Mrs. Thelma Cawood, Mrs. McDavid. and Mrs. Ecton.

Earl Alexander
Stanley Baber
Leon Barnett
Bobby Bratton
Opal Brown
Dixie Browning
Thomas Bunch
Bobby Casteal
Mary Conkwright
Arley Cravens
Loretta Crouch
Barbara Cummins
Horton Daniels
Marshall Delaney
Billie Jean Dezarn
Christine Duncan
Janice Duncan
Billy Estes
Buddy Farmer
Ada Flinchum
John Fryer

Frances Goolman
Hattie Guerrant
Harold Burton
Myrtie Dyer
Jack Hodgkin
Brian Hogg
Neil Hogg
Jerry Hullon
Wayne Horn
Harley Hopper
Charles Hull
Charles Houghlam
Gene Jones
Douglas Kindred
Billy Layne
Jerry Linville
Donald Hall
Walter Hayes
James Hullman
Betty Hall

EIGHTH GRADE



Betty J. Hall
Bettie Harris
Rhoda Harris
Betty Henry
Lois Hensley
Jane Jarrett
Margaret Jessie
Jeanette Jones
Josephine Jones
Margie Kimbrell
James Maines
Ronald Marion
Tommy Muncie
Thomas Parker
Bobby Prewitt
Harold Puckett
Sam Ratliff
Donald Riggs
Billy Rogers
Barney Silverman
Farret Tabor

James Walden
Bobby Watts
Wayne Winburn
Scobee Woolwine
Donald Wooton
Nancy Moore
Betty Lou McCloud
Mary McIntosh
Beverly Palmer
Stanley Powell
Susan Prewitt
Anita Quisenberry
Manice Lee Rice
Betty Scrivner
Louise Smith
Mary Ruth Spencer
Wavelene Sloan
Wavelance Stone
Louise Tolson
Carolyn Williams
Wanda Faye Young

SEVENTH GRADE



ABNEY, AVENT, BUCKNER, BURGESS, BURGHER, BYRD, CARROLL, V. CARROLL, CHARLES, CLAY, C. DAILEY, M. DAILEY, W. DAILEY, DANIEL, DAY, DICKSON, ECTON, W. EPPERSON, C. EPPERSON, J. EPPERSON, J. ESTES, T. ESTES, EWEN, FRADEY, GALLOWAY, GRAVETT, GROH, GULLETT, E. HALL, P. HALL, HARDING, HATTON, HATTON, HODGE, HULL, HYLTON, JONES, JOHNSON, LITTLE, LOCKNANE, MAHAN, D. MAHAN, MANSFIELD, MULLINS, NAPIER, NEWBY, OLIVER, OSBORNE, OWEN, PARIDO, PELFREY, PERKINS, PIERSALL, PORTWOOD, A. QUISENBERRY, R. QUISENBERRY, REED, RATLIFF, RICHARDSON, S. RICHARDSON, RITCHIE, RITTER, RITCH, ROGER, PROFIT, SHIMFESSEL, SHROUT, SLONE, S. SMITH, J. SMITH, M. SMYTH, SPARKS, J. SPARKS, SPENCER, SPURLOCK, O. STANFIELD, L. STANFIELD, S. STRODE, B. STRODE, STONE, STOKELY, STEWART, TEBBS, WATTS, WATSON, WARNER, WHEELER, WILLIAMS, WILSON, WILLOUGHBY, WISEMAN, M. WOOSLEY, J. WOOSLEY.



CHEERLEADERS



A-TEAM

CLOCKWISE: MARY WEBSTER, ELIZABETH TUTTLE, PATSY HASTINGS, JOYCE BABER, MARY JO BEAN.

The Cheerleaders have added spirit and pep to the basketball games and have helped carry the team to victory with their support. Patsy Hastings is the only Junior and the other four are Seniors.

CHEERLEADERS



B-TEAM

LEFT TO RIGHT: AMY STACY, ANN CAROLYN FAUST, MARGUERITTE POWELL, PATTY RAE McCARTY.

The B-Team Cheerleaders have done an excellent job of cheering the B-Team on to victory. Their spirit will be allowed to prosper next year when they become A-Team Cheerleaders. Three of them are Sophomores and one of them is a Junior.

CHEERLEADERS



JUNIOR HIGH

FRONT ROW, LEFT TO RIGHT: SUSAN STEPHENSON, BARBARA WALTERS, JANE ESTES. BACK ROW, LEFT TO RIGHT: BILLIE JEAN DEZARN, MELISSA HUDGINS AND BETTY LOU McCLOUD.

The Junior High Cheerleaders have done a good job of cheering their team to victory.

FOOTBALL



FIRST ROW, LEFT TO RIGHT: GROH, WATTS, SNOW, DELANEY, CHEUVRONT, BOONE, SPENCER. SECOND ROW: MANAGER-DEVARY, BORDORS, RITCHIE, RUTLEDGE, RAINEY, STEPHENSON, MCFARLAND, KAGIN, MANAGER-CLARK. THIRD ROW: ASSISTANT COACH-FANNING, OVERLY, PUCKETT, DAILEY, HENSLEY, STOLTS, RICE, COACH-KING.

Winchester

14
0
13
6
7
19
0
19
6

Harrodsburg
Frankfort
Standford
Irvine
Shelbyville
Versailles
Cynthiana
Paris
Mt. Sterling

Opponents

13
20
15
26
27
28
19
20
41



Walter Rice, Captain



LEFT TO RIGHT: J.D. THORNBERRY, KENNETH CHEUVRONT, MACK LINVILLE, GEORGE WILLIAMS, BOBBY HUDGINS, BOBBY CLARK, STEELE DUDLEY, CHARLES STEPHENSON, ERNEST ABNER, CHARLES HARRIS, WALTER RICE-MANAGER, WEBSTER AND COACH ROY KING. JAMES DAILEY WAS ABSENT WHEN THE PICTURE WAS TAKEN.

BASKETBALL

WINCHESTER

28
28
40
50
38
41
32
51
33
40
28
50
34
60
55
62
43
42
55
56
30
47
49

WESLEYAN FRESH
PARIS
UNIVERSITY HIGH
OWINGSVILLE
CLARK COUNTY
FRANKFORT
MT. STERLING
BRECKINRIDGE
CLARK COUNTY
MADISON
LAFAYETTE
MT. STERLING
OWINGSVILLE
IRVINE
DANVILLE
CYNTHIANA
PARIS
MADISON
HARRODSBURG
FRANKFORT
HENRY CLAY
CYNTHIANA
IRVINE

OPPONENTS

63
68
44
42
72
45
35
48
74
33
70
47
57
57
36
70
44
52
68
39
53
59
44

KY. ANNUAL INVITATIONAL TOURNAMENT

WINCHESTER
40

SACRAMENTO

OPPONENTS
54

WINCHESTER
80
63
49

61ST DISTRICT
ST. AGATHA
CARMAGO
CLARK COUNTY

OPPONENTS
54
47
85

WINCHESTER
54

16TH REGION
CATTLESBURG

OPPONENTS
67



FRONT ROW, LEFT TO RIGHT: BILLY SMITH, BLACKIE DEVARY, DOYLE STONE, CRESTON CLARK AND MANAGER-HAROLD YOUNG. BACK ROW, LEFT TO RIGHT: MANAGER-BOBBY HOWERTON, CARLOS MONTGOMERY, "RED" NEWKIRK, EDDIE GROH AND COACH HOMER FANNING.

BASKETBALL

B. TEAM BASKETBALL

Winchester

24
32
39
19
26
25
21
17
42
38
27
26
34
13

29
24
32

Paris
U. High
Owingsville
Clark County
Frankfort
Clark County
Madison
Lafayette
Mt. Sterling
Owingsville
Irvine
Danville
Paris
Madison
Harrodsburg
Frankfort
Henry Clay
Irvine

Opponents

34
25
17
23
42
34
12
33
18
14
24
34
35
21

28
37
28



FRONT ROW, LEFT TO RIGHT: MANAGER DAILEY, GARLAND CHEVRONT, "SPOT" LACY, BOBBY LANE, BILLY BUCKNER. BACK ROW, LEFT TO RIGHT: CHARLES HULL, HAROLD PUCKETT, LLOYD BUNCH, BOBBY BRATTON AND DOYLE STONE.

BASKETBALL

JUNIOR HIGH BASKETBALL

Winchester		Opponents
23	Mt. Sterling	26
28	Lafayette	31
18	M.M.I.	24
22	M.M.I.	21
30	St. Agatha	27
21	Trapp	22
40	Bryan Station	47
20	Lafayette	30
26	Bryan Station	24
22	Paris	17
31	Cynthiana	22
30	Paris	26
34	Mt. Sterling	27
	Tourney Play	
	61st District	
31	Camargo	21
35	Clark County	49