

Shawnee

Published by the
STUDENTS

1924

Winchester High School
WINCHESTER KENTUCKY



FACULTY



E. F. BIRKHEAD

B. A., M. A., Ed. M.
William and Mary College
Columbia University
Harvard University

Superintendent

G. H. SHABER, B. A.
University of Kentucky

Principal





ELIZABETH F. SCOTT, B. A.

Georgetown College

Latin

MRS. HARRY TANNER, B.S.

Kentucky Wesleyan College

Mathematics

MARY BROADHURST, B. A.

Transylvania College

French



ANNETTE STEELE, B. A., M. A.

Transylvania College
University of Illinois

English

NELL M. RYAN

Morgan Business School
Gregg School of Shorthand
Hall-Moody Normal

Commercial Department

VIRGINIA CARTER BETTS, B. L.

Central University

History



VERA CONOVER, B. S., Ph. C.

Valparaiso University

Home Economics

LAWRENCE C. CALLAHAN

University of Indiana

Industrial Arts

EARLINE ATWOOD, B. S.

Mississippi State College

Physical Education



AD-ZETA



HAZEL HARRIS

Secretary and Treasurer of Sophomore Class; Cast of "The Idlers," '22; Accompanist for "Polished Pebbles", '23; Debating Team '23; Glee Club, '24; Secretary of Senior Class, '24; Accompanist for "Sunshine," Joke Editor of Annual.

*This little brown-haired maiden
Has eyes of hazel hue;
She's sweet and small and friendly,
And always good and true.*

STANLEY DAVID

Cast of "Strenuous Life," '21; Captain of Baseball Team, '22 and '23; President of "W" Association, '23; President Sophomore, Junior and Senior Classes; President of "Hi-Y" Club, '23; Vice President "Hi-Y" Club, '24; Cast of "Old Maids Convention", '23; "Polished Pebbles", '23; "Full House", '23; Football Team, '24.

*Ambitious and persevering,
Brilliant and tireless in mind,
Success alone awaits him,
Success of the highest kind.*

MARY FRANCES HARDING

Glee Club '23, '24; Accompanist for Junior Play, '23; Vice President Senior Class, '24; Senior Class Historian.

*Diligently and faithfully
She has pursued her way.
Though quiet and unobtrusive now
She'll be talked of some day.*

DELLA FRIEDMAN

Accompanist for High School Orchestra;
Cast of "Clarence", '22; "The Idlers",
'23; "Polished Pebbles"; "Old Maids'
Convention", '23; Secretary and Treas-
urer of Junior Class, '23; Glee Club, '23,
'24; Member Athletic Council '24; Editor
of the Annual.

*Cheerful, happy, bright, gay,
Della always goes her way,
Busy, helpful, earnest, true
Ever willing work to do,
Neat and sweet, in purpose strong,
Helps the right and fights the wrong,
Gifted with the power to bless
Such a record spells success.*

BATSON PALMETER

Cast of "Old Maids' Convention,"
'23; Treasurer of Senior Class, '24; Cast
of "Sunshine"; President of Hi-Y Club,
'24; President Athletic Council, '24;
Member of Annual Staff.

*Batson's always on the job,
And he is sure, tho' slow,
He never has a lot to say—
A silent chap, you know.*

JOSIE RUPARD

Cast of Junior Class Play, "Old Maids'
Convention."

*She's gay, she's good, she's true,
She's sad, and bad, like me and you;
She's———Just Josie!*





MILDRED TODD

Member of cast of "Old Maids' Convention," '23; Cast of "Sunshine," '24; Senior Class Prophet, '24.

*This gracious, charming and outstanding girl
Is admired for her poise and her grace,
Full able to cope with the hardest affairs
She has made both a name and a place.*



FRANK ADCOCK

Cast of "Strenuous Life," '21; Basket Ball Team, '24; Business Manager of Annual; Member of "Sunshine" Cast, '24; Senior Class Giftorian.

*Frank is an ambitious, jolly chap,
His worries they are few.
They say he's very much in love—
I wonder if it's true.*



MARGARET THOMPSON

Cast of "Clarence," '22; Cast of "Sunshine," '24; Assistant Editor of Annual.

*None know her but to love her,
None named her but to praise.
Beautiful big blue eyes,
Beautiful golden hair,
Amiable and capable—
A type that's very rare.*

VIRGINIA COCHRAN

Cast of "Idlers," '22; Cast of "Old Maids' Convention," '23; Glee Club, '23, '24; Member of "Sunshine" Cast, '24.

*Very bright and lively,
A good-looking brunette,
Entertaining, jovial,
And full of fun, you bet.*



WARREN BANKS

Cast of "The Idlers," '22; of "Polished Pebbles," '23; of "Old Maids' Convention," '23; Basket Ball Team, '23; Cast of "Sunshine," '24; Basket Ball Team, '24.

*Warren came out in his Senior year,
And became a social hound.
By nature he is a conscientious boy,
With success may he be crowned.*



VIVIAN HARDMAN

Member of Cast of "Old Maids' Convention."

*"Still water runs deep"—
A shy, demure, young person,
With a quiet, mouse-like air,
Unless you hear her name called
You scarcely know she's there.*





NEVESTA JONES

*Caused us many groans,
Because she wouldn't stay
Until the fatal day;
But from her duty swervin'
She became a Mrs. Irvin,
And so could be no more
In the class of '24.*

CHARLES BAILEY

Manager of Football and Basket Ball
Teams, '23 and '24.

*He knows what he wants, our Bailey,
So he hits his mark, yes, daily,
To ideas he has of his own
He hangs on like a dog to a bone.
That he's able no one can deny,
And upon him we always rely.*

FLORINE WILSON

Cast of "Old Maids' Convention,"
'23; Cast of "Sunshine," '24.

*Cheerful and dependable,
Enthusiastic, kind;
Genial and good natured,
And sensible in mind.*

GOLDIE NELSON

Cast of "Old Maids' Convention," '23.

*A good, true friend and jolly pal,
Whimsical, witty and wise;
A lovable, playful, active girl,
Makes good at all she tries.*



OTIS JETT

Debating Team, '23; Football Team, '24.

*Youthful is his middle name,
He never will grow up;
He's always full of pep and play,
Just like a baby pup.*



RUBY HANKS

Cast of "The Idlers," '22; Basket Ball Team, '23; Member of Cast of "Old Maids' Convention," '23; Glee Club, '24; Basket Ball Team, '24.

*Ruby is indeed a gem,
Of the very finest kind.
Few girls have been more popular,
And few like her you'll find.*





LUCY HUNTER

Vice President Junior Class, '23; Cast
of "Old Maids' Convention," '23.

*She's just a little lady,
Unique in all her ways.
We hope for her high honors,
And a life of pleasant days.*

ELIZABETH HARDESTY

*"Men, not marks, have been my aim."
This girl, they say, loves two at once,
But never the same one twice,
She has brown eyes and dark brown hair
And ways that do entice.*

NANCY CAWOOD

Glee Club, '24.

*Work a little, sing a little,
Whistle and be gay,
Read a little, pray a little,
Busy every day.
Talk a little, laugh a little,
Don't forget to play.
Be a bit of merry sunshine
All the blessed day.*

EVELYN HENRY

Cast of "The Idlers," '22; Glee Club,
'23; Cast of "Sunshine," '24.

*Little and cute and clever,
And most decidedly sweet,
And a lot of other attributes
Which, of course, I can't repeat.*



MARY LILLIE COOPER

Cast of "The Idlers," '22; "Old Maids'
Convention," '23; "Polished Pebbles,"
'23; Vice President of Sophomore Class,
'23; Member of "Sunshine" Cast, '24.

*She's our Portia—just and true,
A stately "woman nobly planned"
To warm, to comfort and command.*



ANABEL BROCK

*"To be, and not to seem"—
Anabel, Oh Anabel,
You've made a wild class out of us,
Every day in every way,
With your giggles and your fuss.*



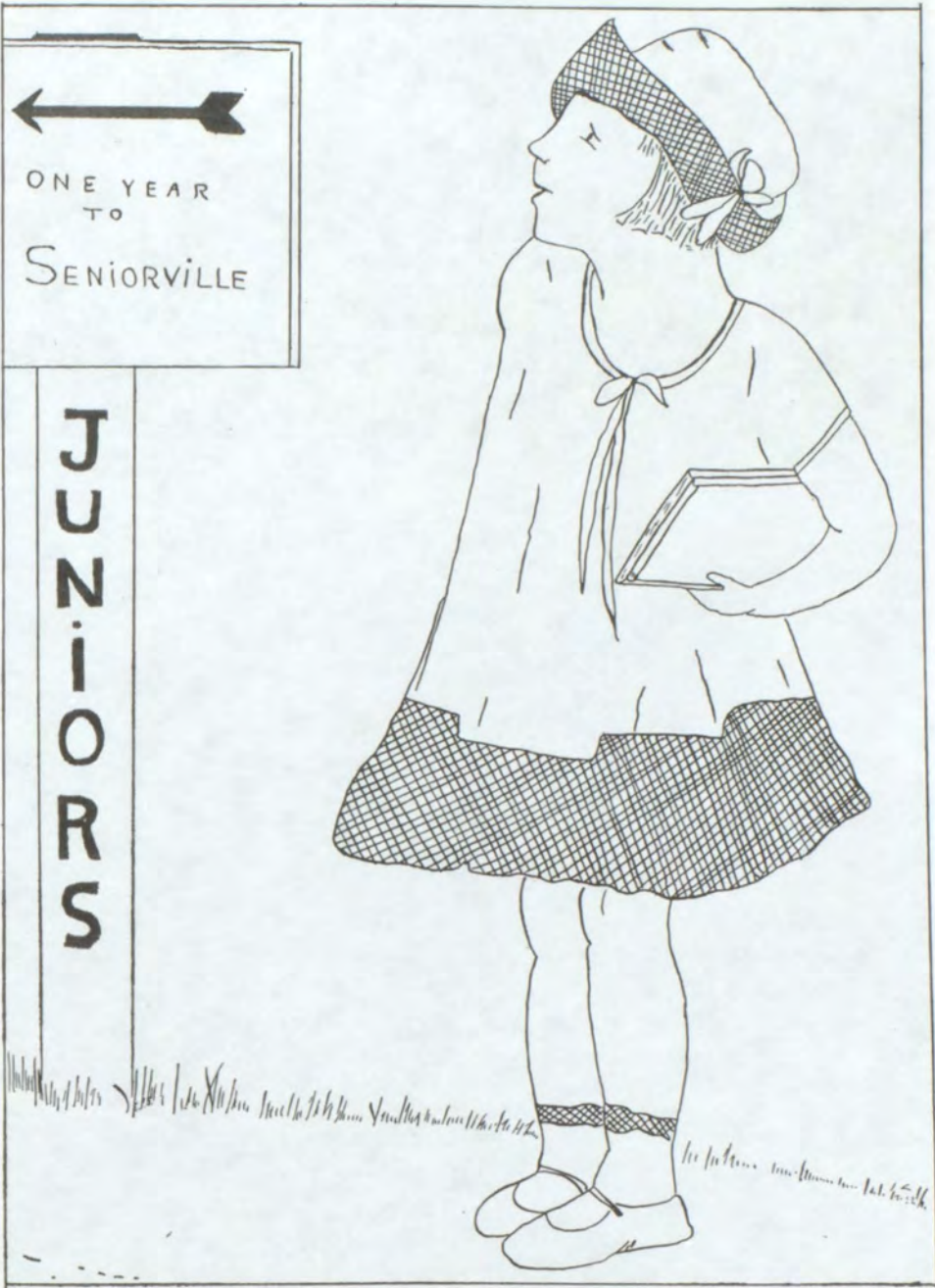



Junior Class Roll

ELEANOR SIMPSON.....*President*
 WILLIAM HAYS.....*Vice President*
 LAURA YOUNG.....*Secretary-Treasurer*

Audette Atwood	Verser C. Gillon
Mary Bower	Nancye Gordon
William C. Caywood	Harry Green
William H. Ecton	Ben Green
Martha Lee Evans	Louis Julien
Elsie Fox	Morris Kingsburg
Dorothy Massie	Sadie Plummer
Everett B. Merrill	Elizabeth Spencer
John McCord, Jr.	Frank Stevenson
Mary Elizabeth Myers	John Whalen
Waller C. Phelps	Tom Williams
Frances E. Planck	Frances Wright

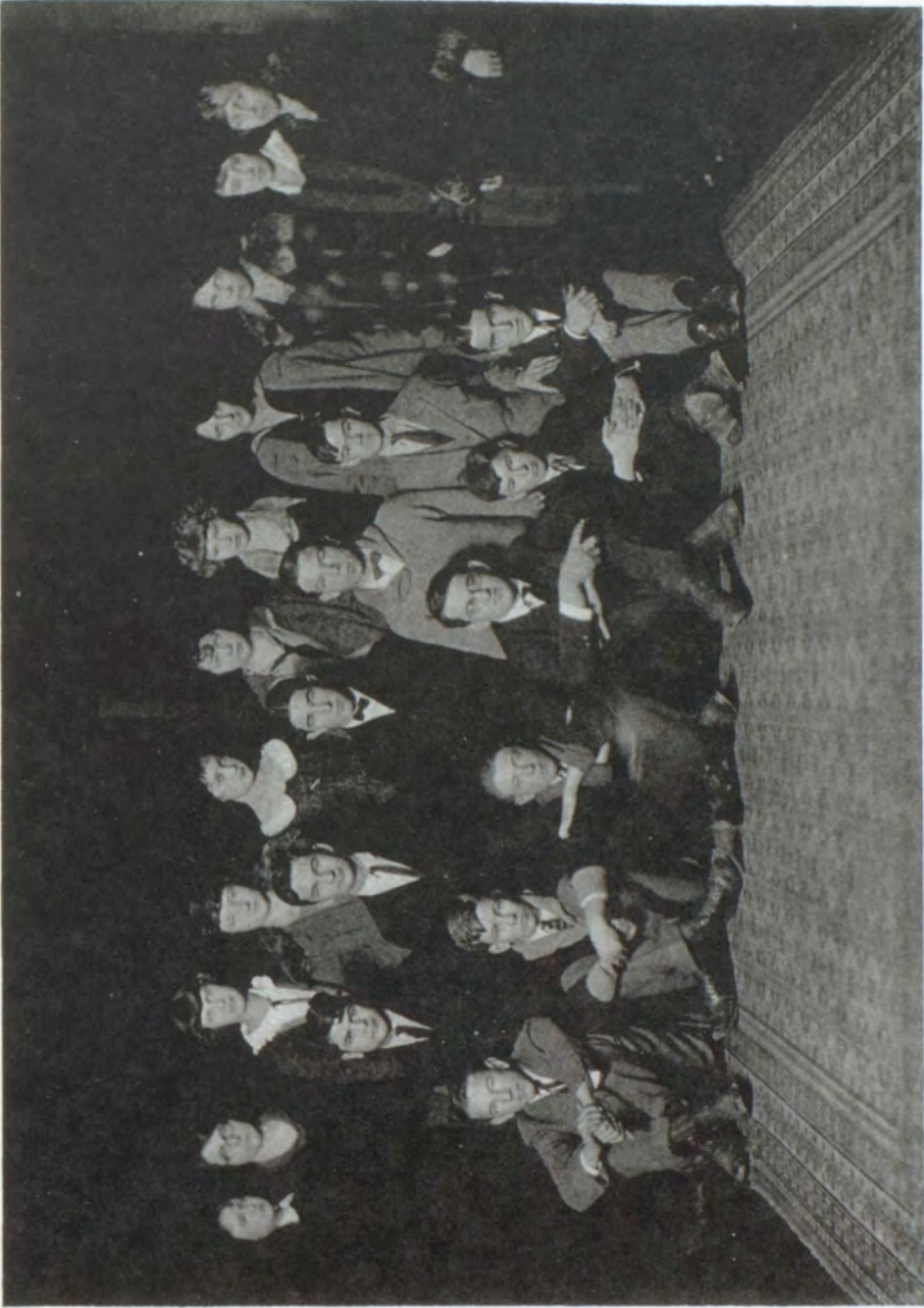

JUNIOR CLASS



Junior High Faculty

ANNIE WOODWARD

English

LOUISE GATSON

Science

ELIZABETH HAYS

History

MRS. L. L. COCKRELL

History and Mathematics

MALINDA NAVE, A. B.

Georgetown College

Mathematics





Sophomore Class Roll

Walter Alberts
 Leona Bach
 Eva Ballard
 Marion Bishop
 Florence Botts
 Mabel Byrd
 Reuben DeVary
 Mary Gray Dunigan
 Ray Elkin
 Eloise Fisher
 Roy Fox
 Louie Friedman
 Parker Gardner
 Edward Guerrant
 Marguerite Harney
 Royse Hardman
 Wavelyn Hanks

Anna Margaret Hart
 Iva D. Hempill
 Bruce Hicks
 Venus Horton
 Laura Humble
 June Bush Hunter
 Mary Frances Kerr
 Elizabeth Keffer
 Sam Levy
 Elizabeth McGuire
 Roberta Mills
 Elizabeth Muhleman
 Nina Pace
 Solomon Price
 Jack Proctor
 Joe A. Rich
 Henry D. Robb, Jr.
 Malcolm Royse

Iva Sue Sewell
 Elizabeth Scrivener
 Virginia Smith
 Elizabeth Spears
 Lola Stephens
 Mary Belle Stone
 Edward A. Strode
 Robert E. Strode
 Curtis Todd
 Sallie Ellen Wills
 Minnie Lois Witt
 Pauline Spinner
 William Marker
 Mattie McGuire
 Lucille Williams
 Richard Williams
 Julia Proctor



Freshman Class A

Annice Adams
 Frances Ballard
 Mary Frances Bartlett
 Luda Bower
 Alva Brandinburg
 James Brownell
 Katherine Byars
 Milford Carr
 Thelma Cawood
 Louise Charlton
 Virginia Bush
 Ruth Cundiff
 Ray DeVary
 Claude Dukate
 William Ecton
 Donald Elliott

Nancy Ruth Endicott
 Carleen Grant
 Beatrice Hatchett
 Selma Hovis
 John Hughes
 Mark Kelly
 Vivian Kendall
 Olivia Kidd
 Anna Martin
 Asa McKee
 Dorothy McPherson
 Nona Monroe
 Virginia Nave
 Grace Owen

Charles Palmeter
 Frances Ramsey
 Marshall Rankin
 Anna Mayhew Ratliff
 Leora Renaker
 Elizabeth Robb
 Mountjoy Savage
 Kathryn Scobee
 Bernice Seaton
 Dick Shepherd
 Cappie Smith
 William Smith
 Holly Sphar
 Mary Eliza Swope
 Charles Temple
 Margaret Eulalia Wycoff



Freshman Class B

Sidney Baugh	Ivan Jett
Helen Brandenburg	Virginia Lander
Lucy Brock	Margaret Motch
Iola Bower	Nancy Muhleman
James Brownell	Virginia Nevins
William Allen Crow	Owen Ogden
Lemois Daniel	Emmet Rash
Roger Doyle	Dorris Ramsey
Ethel Epperson	David Reed
Lucy Estes	Lillie Rose
Catherine Golden	Elinor Sibley
Genevieve Green	Alta Stephens
Robert Green	Ernest Strobe
Fern Harris	Robert McArthur
Elizabeth Harding	Margaret Taylor
Harold Hampton	Sterling Taylor
Walker Humble	Buford Upham
Roxie Hunt	Flossie Wallace
	Katherine Webb



Eighth Grade

Della Adams
 John Board
 Evelyn Brock
 Jessie Eastin
 Maude Guinn
 Albert Haggard
 Robert Hampton
 Leona Johnson
 Thelma Layne
 Ruth Elizabeth Lindsay
 Ruth Mers
 Edgar McCormick
 J. B. Planck
 Lillie Pruitt
 Randson Sousley

Charles Spencer
 Nannie Stephens
 Alta Stephens
 John Stevenson
 Mary Tarpy
 Gibson Taylor
 Thomas Eastin
 Herman Ackerman
 Mary Evlyn Baldwin
 Bryant Crump
 Henry DeVary
 Margaret Estes
 Ruth Feeley
 Lucy Gillon

Bulah Merrill
 Reginald Lairison
 Chester Monroe
 Charlotte Plummer
 Nellie Pruitt
 Dorothy Ramsey
 Garner Rupart
 Ottis Stipp
 H. B. Scrivener
 Maud Snowden
 Allene Tapp
 Helena Waggoner
 Lucille Watts
 Murba Wilcox
 Ernest Wilder



Seventh Grade

Alta Mae Aldridge
 Erma Baugh
 Serelda Bishop
 Mary Brownell
 Hilda Bush
 Pauline Cruse
 Ralph Cornett
 Helen Crump
 George Gartland
 Leon Gatson
 Lucille Gilbert
 Rebecca Green
 Opal Gray
 Guy Holsclow
 Oscar Johnson
 W. Y. Jones, Jr.
 Rufus King
 Geneva Larrison
 Dorothy Marker
 Florine McCormick
 Nannie Merritt
 Cecil Merrill
 Pruitt Monroe
 Louis Mulfinger
 Susie Mastin
 Mabel Osborne
 Ruth Martin
 Jane Paynter
 Jennie Lee Quisenberry
 Albert Rich
 Sara E. Stevenson
 Jean Whiteside
 Mary L. Whiteside

Charles Wills
 Carolyn Arnold
 Ila Branham
 Gaitskill Conner
 Marguerite Carr
 Esther R. Dunnigan
 Ruth Engles
 Henning Gilbert
 Sallie B. Gravitt
 Ray Gravitt
 Claudie Grey
 Lelia Hardman
 Cecil Henry
 James Howell
 Patsy C. Hensley
 Ruth Henry
 Brunah Hickerson
 Harold Hunt
 Gertrude Jones
 Louise Kennedy
 Ruth Leach
 Howard Monroe
 Edgar McKee
 John Nichols
 James Osborne
 Elizabeth M. Owen
 Josie E. Owen
 Marcus Gay Powell
 Mary Louise Pace
 Helen Pryse
 Lisle Quisenberry
 Daisy Richardson
 Raymond Snowden

Albert Stone
 Malcolm Waggoner
 Lucille Woosley
 Hazel Webb
 Burns Young
 Marion Baugh
 Robert Botts
 Cecil Brandenburg
 Nancy Brock
 Georgia Cole
 Haskil Ducate
 Robert Epperson
 Nettie Friedman
 Mildred Greene
 Emily Harrison
 Willis Hisle
 Brown Holland
 Levodis Holliday
 B. A. Ogden
 Harry Petrey
 John Plummer
 Frances Reeves
 Neal Swarts
 Thomas Swope
 David Watts
 Jack Wheeler
 Deward Wilder
 Wade Witner
 Luther Wood
 Maurice Agee
 Paul Caudill
 Imogene Connoy
 Clarence Kidd

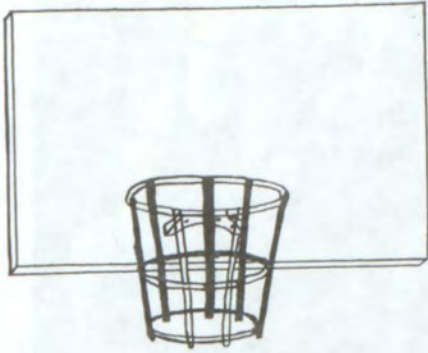

ATHLETICS

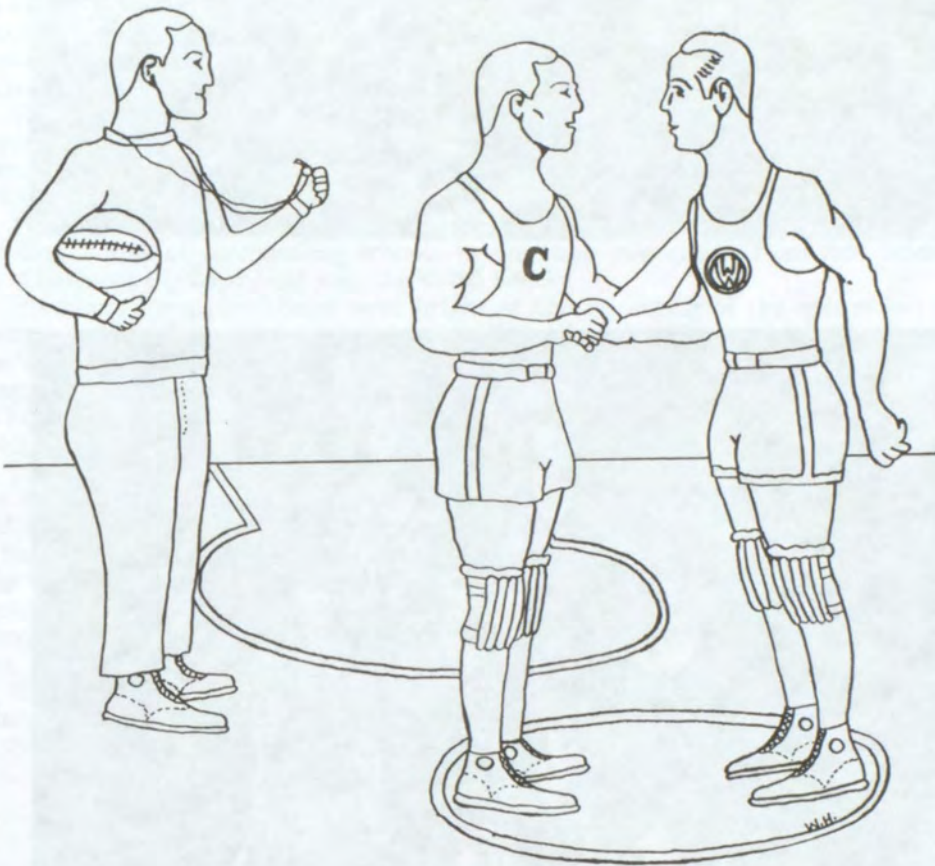



Boy's Squad



Girl's Squad