

The Cardinal 1701

Administration



SUPERINTENDENT WILLIAM G. CONKWRIGHT

Secretaries

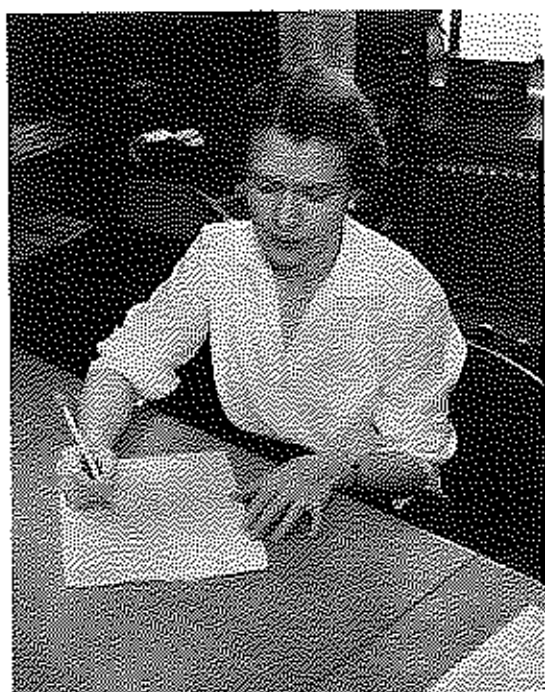

MRS. ELIZABETH REED



MISS DOROTHY ADNEY

Administration



MR. EUGENE TALLENT
Instructional Assistant

MRS. R. R. CRAFT
Supervisor of Schools



MRS. LEXIE DEAN
Pupil Personnel

DOROTHY FADES
Secretary





MR. O. A. ADAMS
Assistant Superintendent



MRS. OSCAR HOUGLAND
Secretary



Teachers

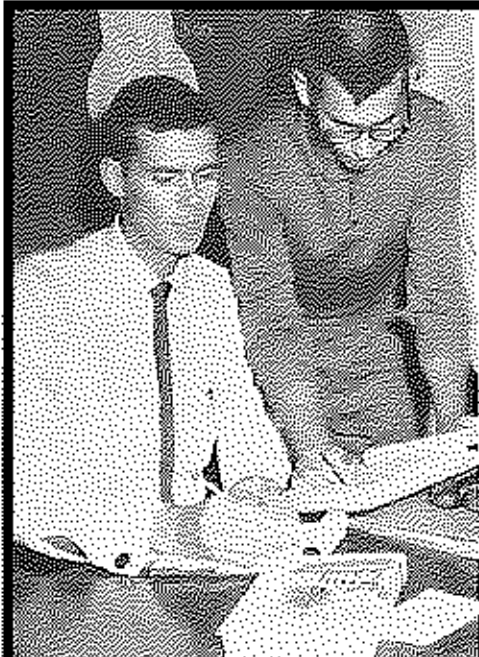

MR. JAMES TEMPLE
B.A., University of Kentucky
Grad. Work - U. of Ky.
Dramatics Club

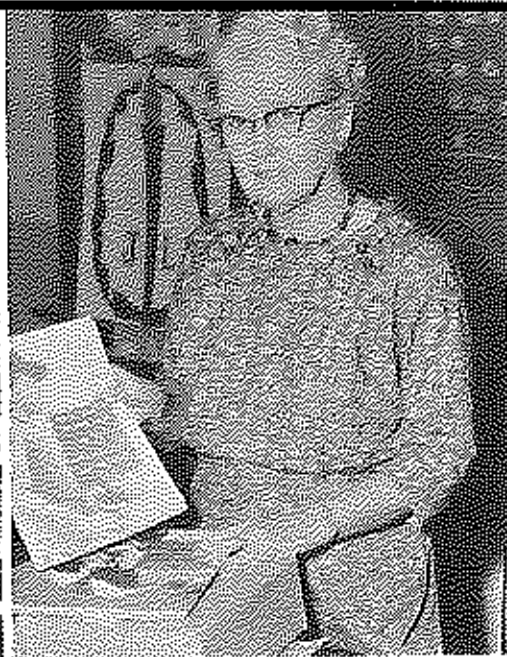

MRS. J. A. McDAVID
B.A., Transylvania
Grad. Work, U. of Ky.
Latia Club



MISS NANCY CAWOOD
B.A., Ky. Wesleyan
M.A., University of Ky.
N.F.L. Club
Future Teachers Club

MRS. JAMES POWELL
Attended Sullins, Va.
B.S., Eastern, Ky.
Commerce

MRS. ARTHUR ADAMS
B.A., Ky. Wesleyan
Grad. Work, U. of Ky.
Pep Club Sponsor
Cheerleader Sponsor

MRS. JOHN TURNER
Attended Mississippi College
for Women, B.S., Eastern
Commerce



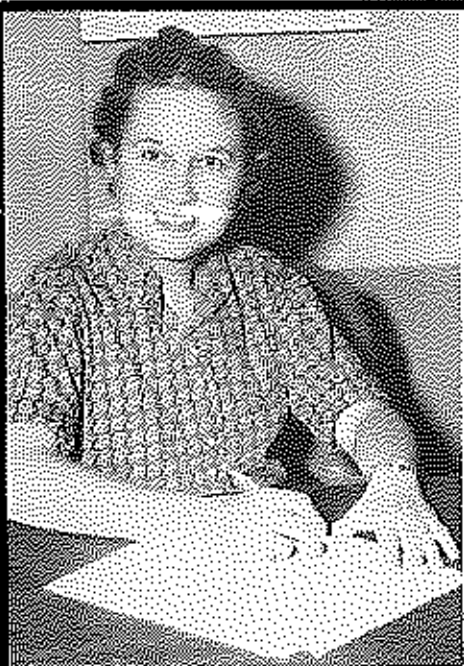

MRS. RICHARD ACHBERGER
B. A., Hanover College
Grad. Work, Indiana U.
Librarian



MISS THELMA CAWOOD
B. S., Rollins College
Grad. Work, U. of Ky.
Tri-Hi-Y Club
Math Club



MISS NELL SUE CHEATHAM
B. S., Ky. Wesleyan
M. S., U. of Ky.
Beta Club

MRS. EDSSEL JONES
B. A., Concord College
M. A., Marshall College
Smoke Signals Supervisor
Student Council



MRS. CHESTER LONG
B. A., Ky. Wesleyan
Eastern
Social Studies



MRS. ERNEST PAYNTER
B. A., Berea College
Grad. Work, U. of Ky.
English - Science

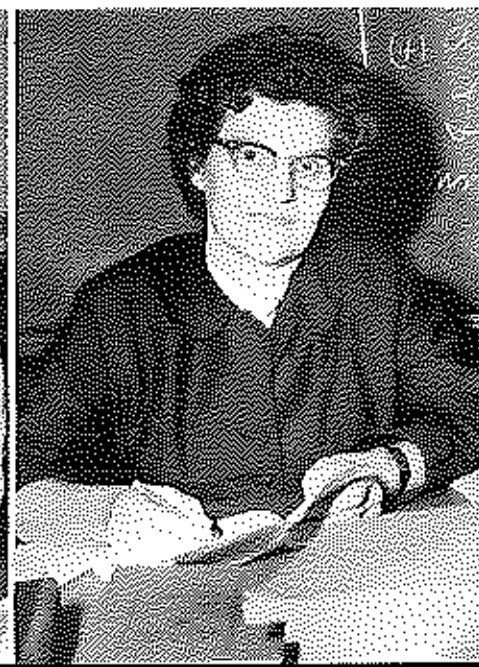

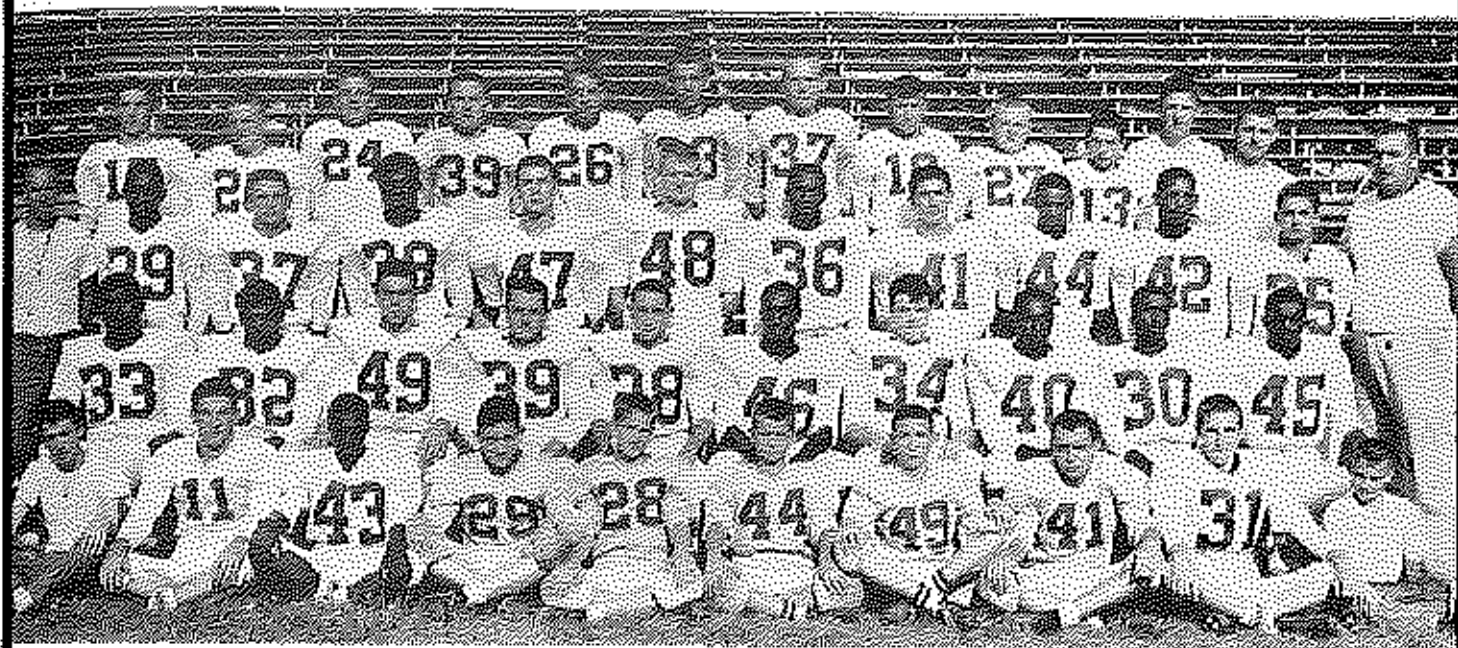

1960 CARDINALS - FIRST ROW, L. to R.: Jerry Kelly, Manager Billy Johnson, Otis Kennedy, Otis Osborne, Dick Johnson, Tommy Thompson, Donnie Skinner, Dick Mares, Wendell Hill, Manager Mitchell Rees. SECOND ROW: Harvey Robinson, Bascom Caywood, David Clay, Jim Shuttleworth, Buzz Rankin, Lee Frye, Kenneth Starnes, Gus Cunningham, William Gay, Willie Clark. THIRD ROW: Assistant Coach, Doyle Stone; Dixie Robinson, Waller Cooper, John Tate, Ronald Stone, Bobby Rainey, David Bell, Rankin Skinner, Charles Blythe, Stanley Patton, Hagan Codell, Coach Charles Adams. FOURTH ROW: Poney Guerrant, Donnie Wilton, Danny Bracket, Jimmy Fluty, David Bryan, Jimmy Reynolds, Charles Estes, Danny Boone, Philip Meyers, David Gallaher, Manager John Schworm, Manager Mike Codell. Absent when picture taken: Tex Reddick.

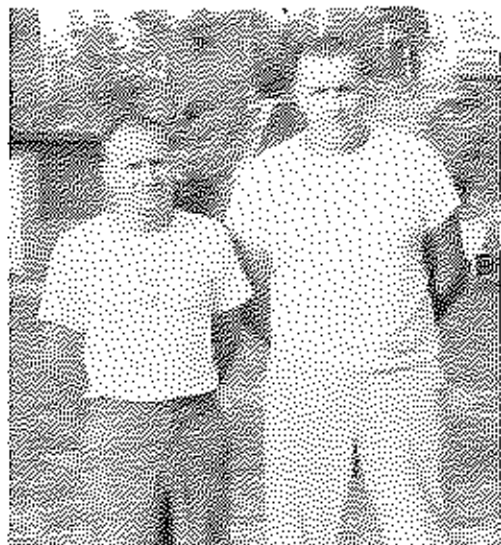

Assistant Coach, Doyle Stone
Coach, Charles Adams

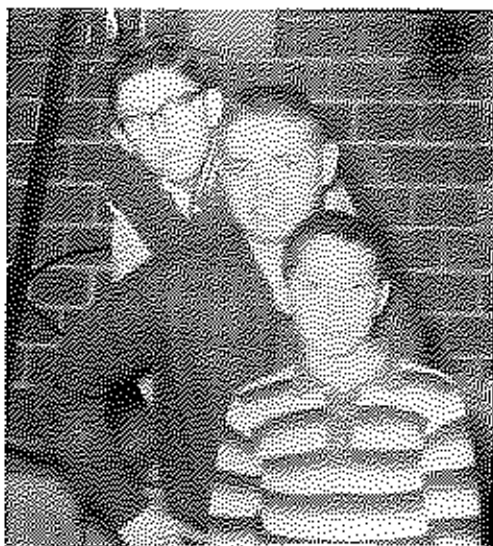

Managers; John Schworm, Michael
Codell, Mitchell Rees

Football Cheerleaders



GAY TAYLOR



SUSAN FOX



LOUISE TALIAFERRO



PAULA BROCK

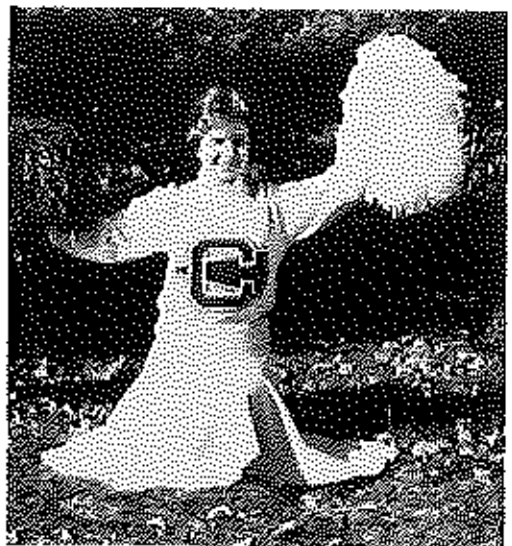

JOYCE ANN ALLEN



1960 CARDINALS - L. to R., FIRST ROW: Alton Sanders, Julian Palmer, Dale Hurst, Albert Proffitt, Robert Howard, Virgil Boler, Boyd Elliott. SECOND ROW: Assistant Coach, Bobby Haggard, Manager, Donald Branham, Wallace Williams, Tommy Shepherd, Bobby Sewell, John Graybill, Eddie Keene, Bascum Gaywood, Coach, Letcher Norton. Absent when picture was taken: Ed Dearing and Manager Philip Bradley.



Assistant Coach, Bobby Haggard
Head Coach, Letcher Norton
Freshman Coach, J. W. Ballard

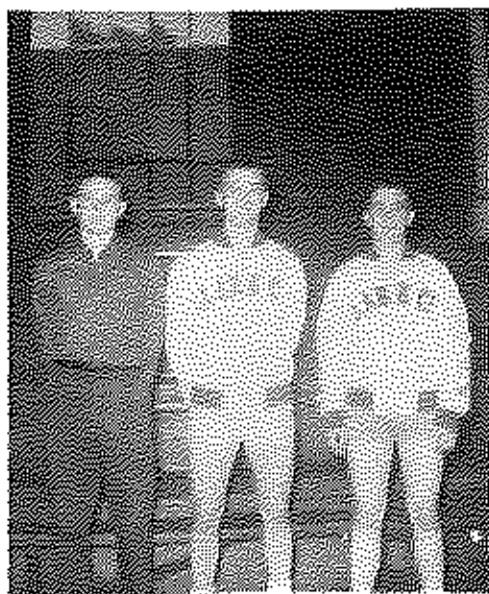

Managers Tommy Caudill, Don
Branham, Philip Bradley

Clark County High School 1960-61

B-TEAM

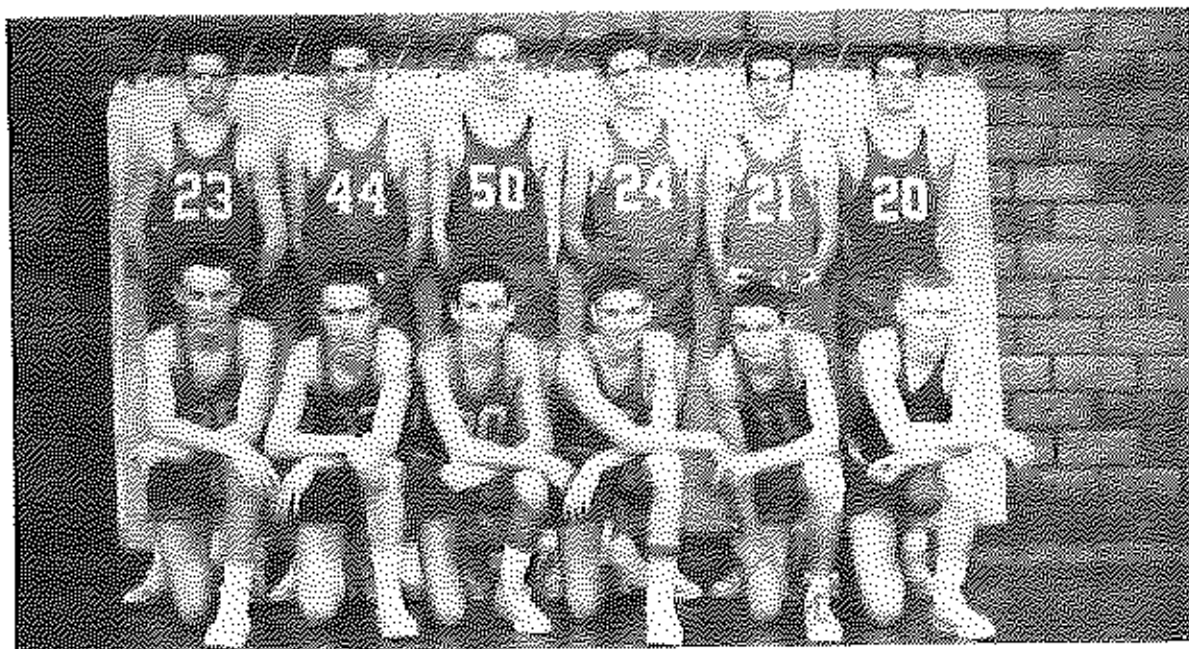

Left to Right, FIRST ROW: Doug Oliver, Fatty Sheffield, Phil Norton, Wayne Martin, Hank Parrish, Freddie Johnson. SECOND ROW: William Ashley, Lynn Clem, Charles Osborne, James Landrum, L. B. Hood, George Ouisenberry. Won 15 Lost 5
Coach Bobby Haggard

FRESHMAN TEAM

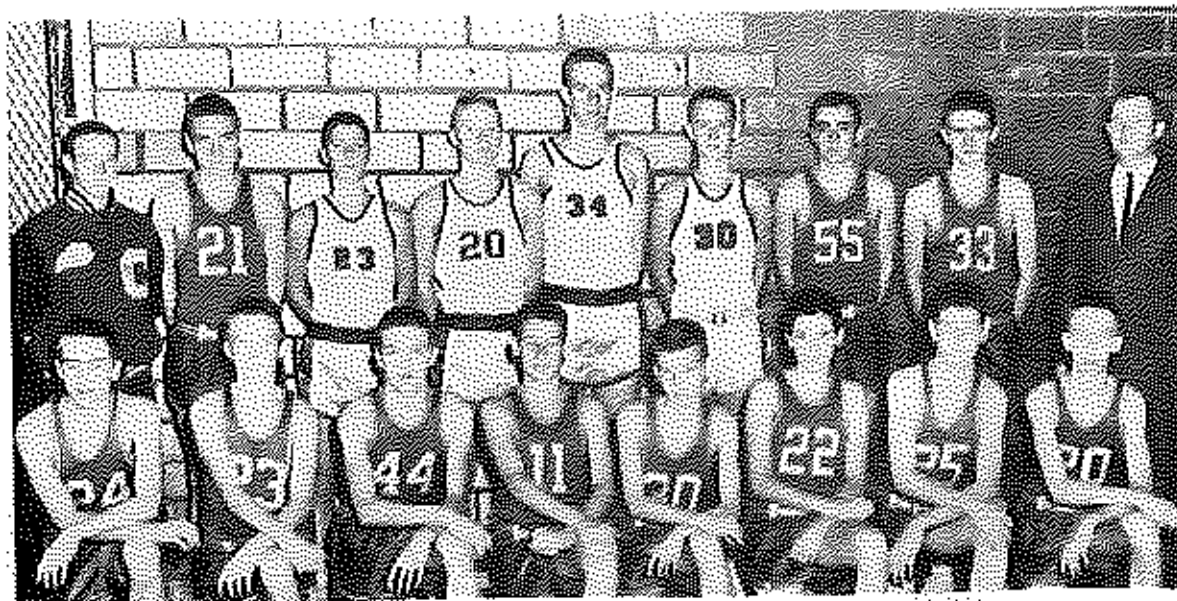

CLARK COUNTY JR. HI. BASKETBALL TEAM 1960-61
Won 12 Lost 3

Left to Right, FIRST ROW: Wayne Johnson, Arthur Wasson, Bobby Weaver, Johnny Cole, Larry Hardiman, J. B. Brassfield, Philip Thomas, Dudley Taylor. BACK ROW: Manager Lee Kerr, Lee Abshear, Wayne Martin, Freddie Johnson, Charles Osborne, Doug Oliver, Dick Marris, Jimmy Satterwhite, Coach J. W. Ballard. Absent when picture taken: Charles Estes and Manager Wayne Keene.

Freshmen

Mary Abbott
Norma Abbott
Robert Abshear
Jackie Ackerman



Mary Adams
Sibbie Aldridge
Virginia Aldridge
Janet Alexander

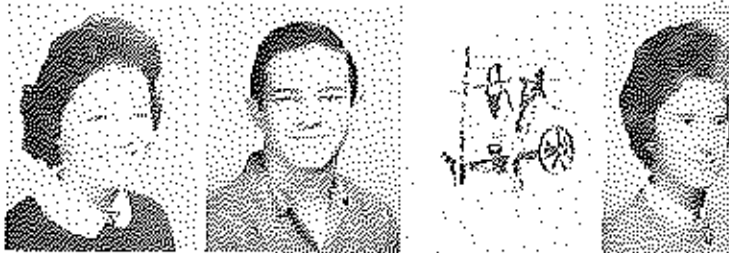

Samuel Allen
Gayle Anderson
Mary Averitt
Patsy Baber



Carol Baber
Ina Baber
Billy Baber
Lottie Bailey

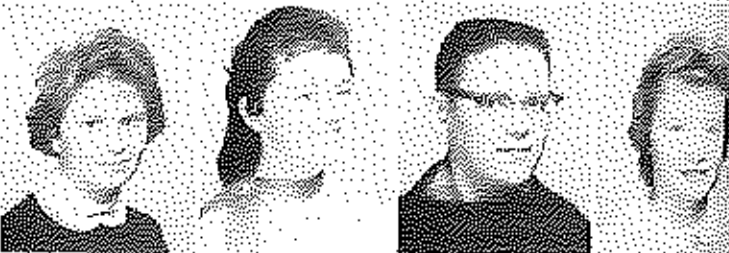

Sharon Bailey
George Ball
Walter Ballard
Freda Banks



Porter Banks
Clyde Barrett
Thomas Beall
Bonnie Bedford



Hamilton Bell
Judy Berry
Nancy Blakemore
Esther Boler

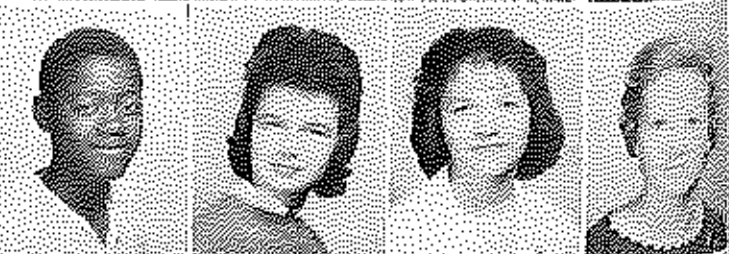

Charles Bond
Shelby Boone
Sue Booth
George Bowlin



Freshmen

Dorothy Brady
 Llaville Brandenburg
 John Brassfield
 Mary Lou Brattton

Carol Brewer
 James Brookshire
 Ronald Brookshire
 Sharon Ann Brown

Berlice Bruton
 Marjorie Burch
 Sharon Burchett
 Zeldra Burchett

Bill Burgess
 Diana Burgess
 Judith Burman
 Alta Burns

Floyd Bush
 James Calvert
 Marilyn Cartington
 Wyoma Case

Emma Caudill
 Curtis Caywood
 Freda Chambers
 Kay Chamberlain

Vicki Chamberlain
 Phyllis Chaney
 Charlene Charles
 Geneva Charles

Kenneth Charles
 Judy Chism
 Brenda Christopher
 Ray Christy

Freshmen

Arthur Clay
 Joe Clemmons
 John Mae Cole
 Wendell Cole



Bruce Compton
 James Conder
 Leonard Conkwright
 Peggy Conkwright

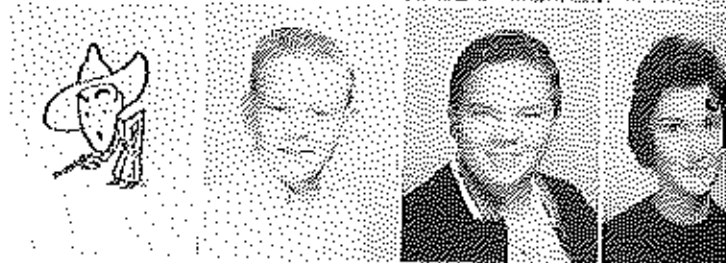

Luey Conner
 Suzanne Cook
 Marshall Corum
 Shelby Coyle

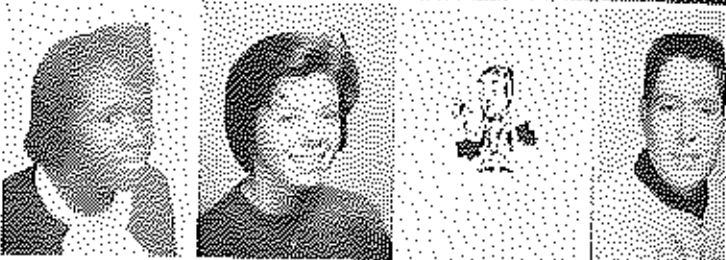

James Grace
 Joyce Crawford
 Margaret Crowe
 Kathleen Culton



Kitty Curtis
 Edna Dalley
 Phillip Daniel
 Jerry Daugherty

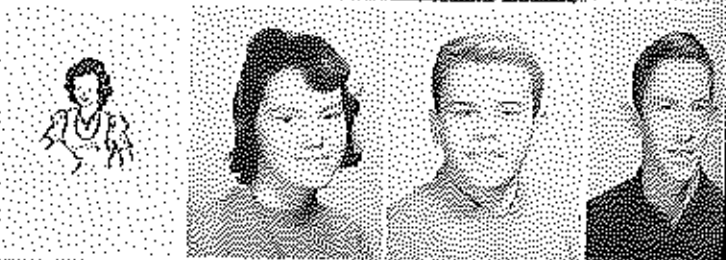

Doris Davis
 Georgetta Depue
 William Devary
 Page Diamond



Shirley Dykes
 Mildred Eades
 Willena Eaton
 Barbara Elkin



Tommy Elkin
 Barbara Emmanuel
 Howard Enoch
 Betty Lou Epperson

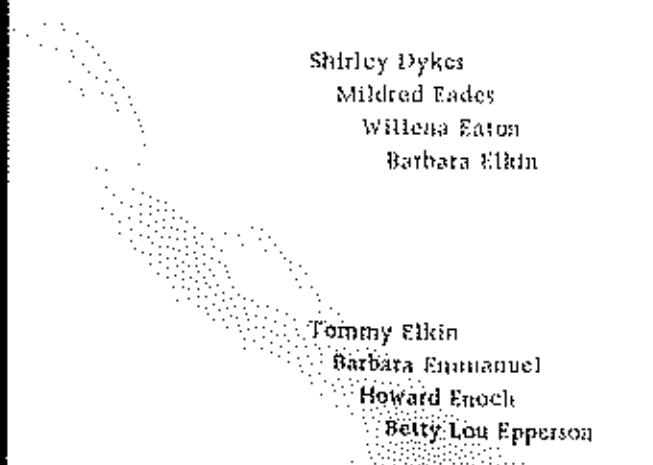

Freshmen

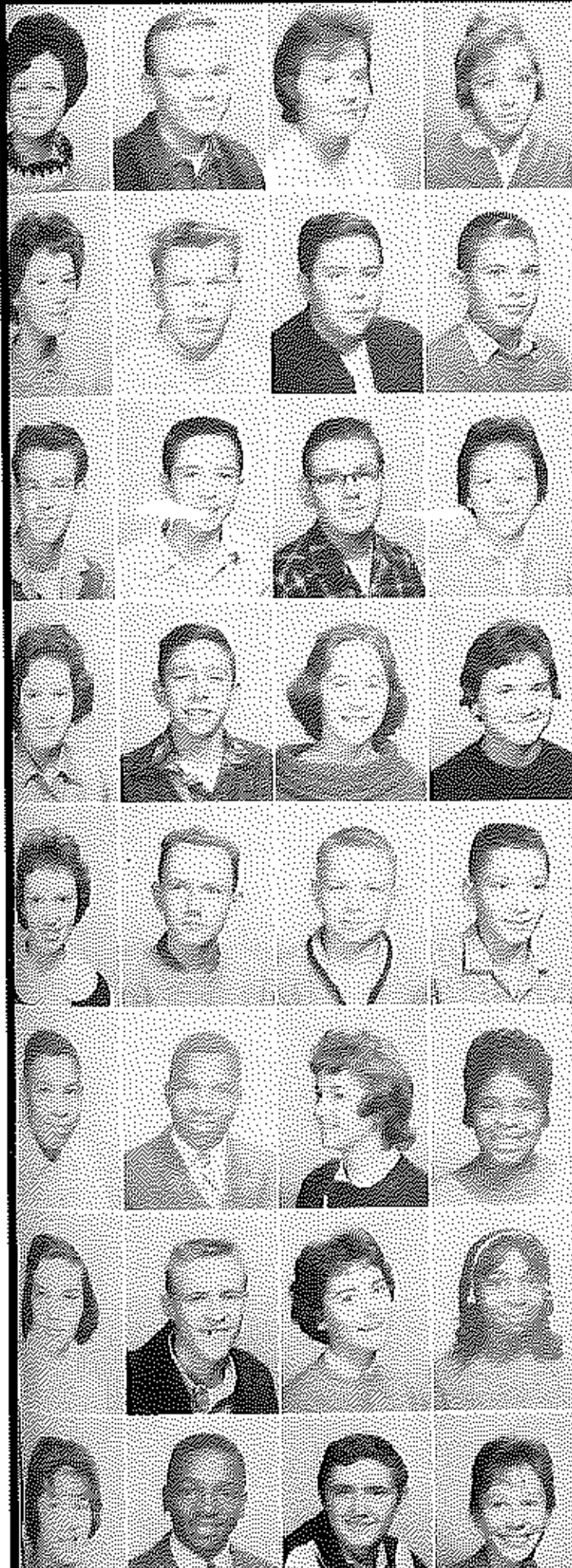

Susan Epperson
Charles Estes
Harriet Estes
Judy Estes

Sandra Estes
Wayne Estes
Tommy Evans
David Fallen

Kelly Fallen
James Faulconer
Walter Faulk
Sue Faulkner

Marletta Ferrell
Tommy Fisher
Shelia Fitzwater
Bonnie Flachum

Lois Fraysur
Joe Frost
Norman Frye
David Gallaher

Anthony Gay
Donald Gay
Susan Gentry
Virginia Gentry

Lova Gibson
Richard Gilvin
Linda Ginter
Doris Glover

Linda Gordon
Peter Green
Eliza Gullett
Nancy Clair Hagan

Freshmen

Jerry Haggard
 Modena Haggard
 Gary Hall
 Larry Hall



Phyllis Hall
 Wendell Hall
 Van Hamun
 Homer Hammonds

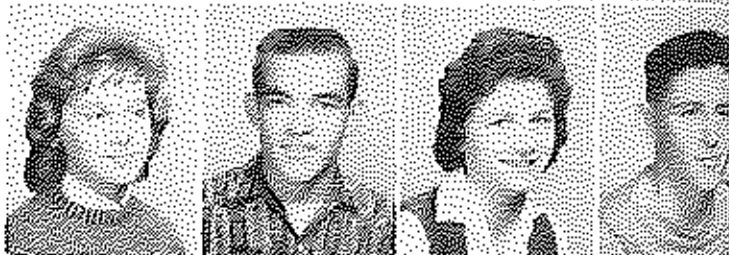

Karen Hammons
 Linda Hampton
 Larry Hardiman
 Pam Harnoy

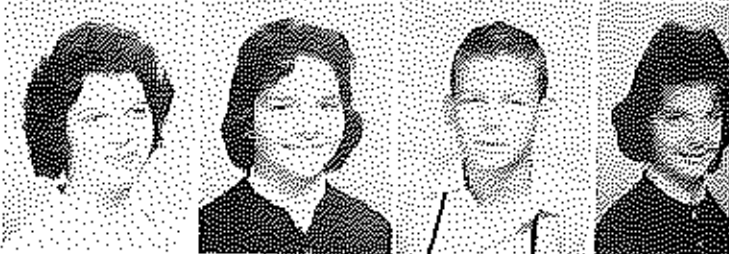

Esther Hatton
 Phyllis Hedger
 Clyde Henry
 Robert Hill

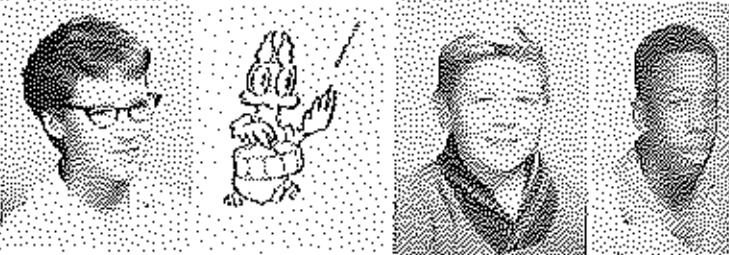

Patsy Hisle
 Clara Hodgkin
 Gary Holton
 Mavis Hopper

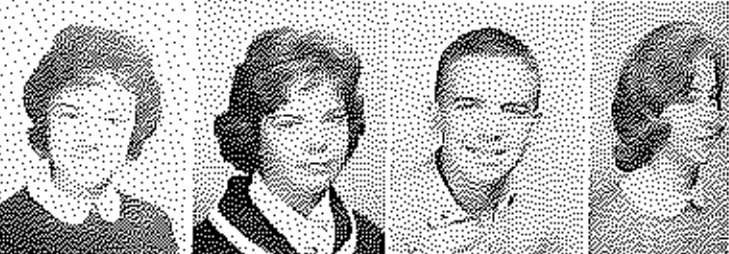

Esther Houghton
 Carol Hounshell
 Eddie Howard
 Linwood Howell



Canova Hinkle
 Donald Hull
 Harold Hull
 Diane Hunt

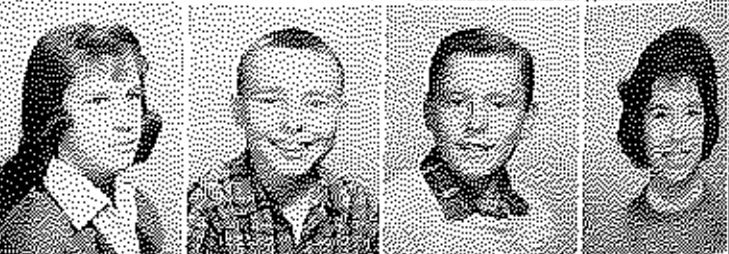

Don Ingram
 Gary Isaces
 Eddie Jackson
 Raymond Jackson



Freshmen

Catol Johnson
Donna Johnson
Elmer Johnson
Fred Johnson

Larry Johnson
Ronald Johnson
Wayne Johnson
Sandy Johnson

Emma Lou Johnston
Ralph Johnston
Richard Johnstone
Ronald Jones

Linda Jordan
Carolyn Keene
Janee Keene
Harold Ray Keeton

Betty Kelly
Ollie Kenney
Eugene Kidd
Donna Kindred

Brenda King
Leslie King
Rita King
Elwood Kirk

Elizabeth Lane
William Lane
John Lawwill
Henry Maines

Diek Marrs
Eleanor Marsh
Connie Martin
Wayne Martin

Freshmen

Kenneth Masters
 Anna McClain
 Joyce McQuinn
 James McPhearson



Phyllis Miller
 Mike Moore
 Kenneth Moore
 David Morguson



Woodie Morguson
 Charles Morris
 Marvin Morten
 Cattle Mullins



Philip Myers
 Alberta McIntosh
 Homer McIntosh
 Dorothy Newell

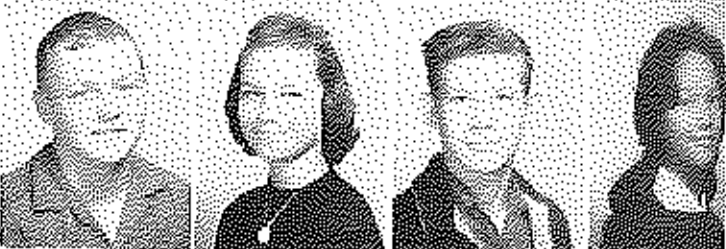

John Newby
 Jacqueline Norris
 Kathleen Nixon
 Douglas Oliver



Charles Osborne
 Otis Osborne
 Robert Osborne
 Floyd Pace



Kathy Palmer
 Arthur Parido
 Betty Parker
 Bert Van Parker



Judy Parker
 Gloria Parrish
 Harry Paynter
 Joanne Peffrey

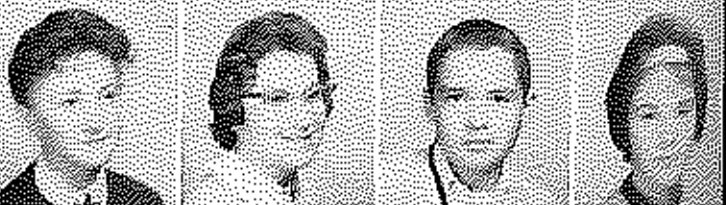

Freshmen

Patricia Pence
 James Petty
 William Petty
 James Dewey Pope

Vivian Ann Prater
 Patricia Prince
 David Puckett
 Paul Puckett

Linda Quisenberry
 Judi Ragland
 Brenda Rainey
 Christine Rainey

Larry Rainey
 Lisle Rainey
 Della Reed
 Robert Edward Reed

Diane Hunt
 Mitchell Rees
 Larry Rhorer
 Patricia Rice

Barbara Richardson
 Joe Richardson
 Roger Riggs
 Peggy Risou

Robert F. Robinson
 Robert R. Robinson
 Darrell Roe
 Frank Rogers

Gerald Rogers
 Jeff Rogers
 Ray Roland
 Jerry Rogers



Freshmen

Stuart Taylor
Mary Tate
Joan Teater
Paul Thomas

Phillip Thomas
Tommy Thompson
Barbara Tupman
Roger Turley

Ann Wade
Shfela Walden
Betty Walker
John Walters

Arthur Wasson
Donnie Watts
Anna Weaver
Bobby Weaver

Frances Welch
Linda Welch
Deanna Wells
Dwight Whisman

Russel Whitaker
Mary White
Phyllis Wiler
Eleanor Williams

Lawrence Williams
Barbara Willoughby
Phyllis Willoughby
Bobby Wilson

Donald Wilson
Joyce Wilson
Norma Winburn
William Wiseman

Wanda Woods
Wilma Woods
Don Clayton Woosley
Judy Woosley



Brenda Zak
Vickie Britton
Danny Hall
Peggy Puckett



Sue Richardson
Mary Lynn Boxley

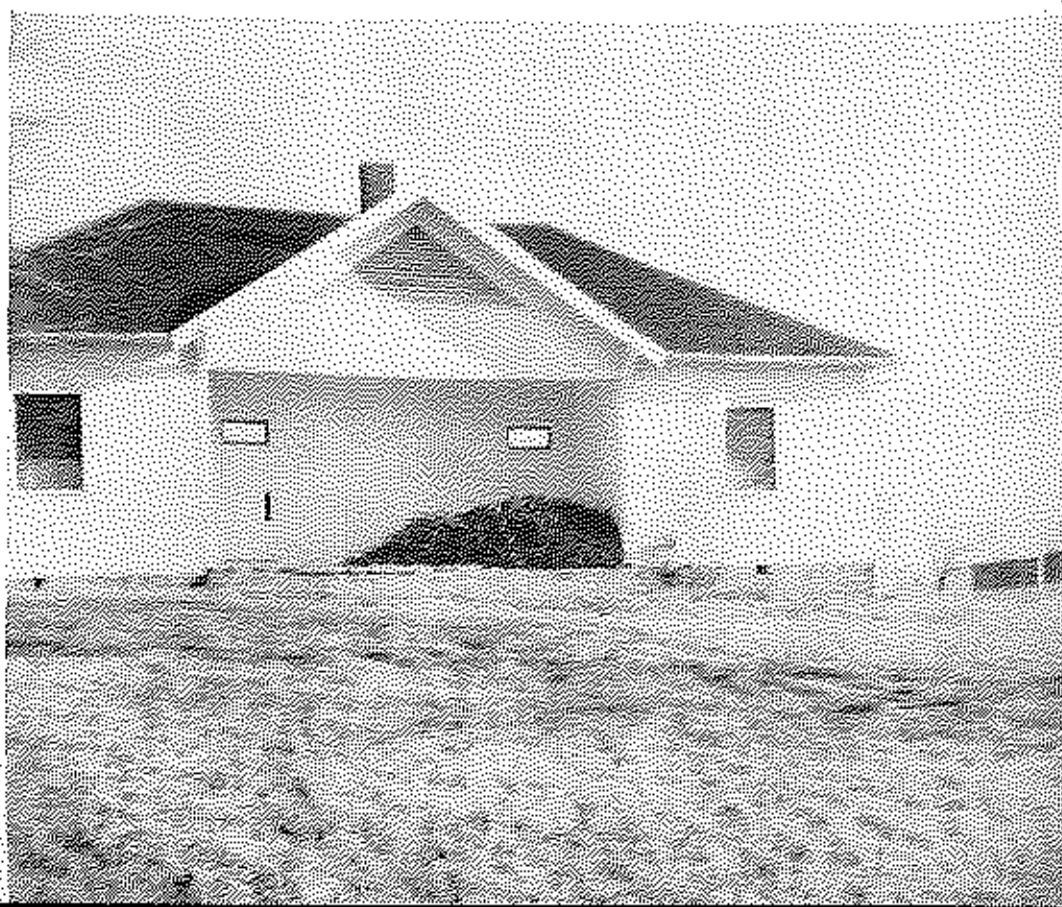
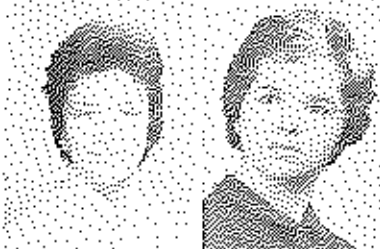

Sophomores



Clyde Abner
 Carl Abney
 Janice Adams
 Rita Adams



Bobby Adams
 Lula Aldridge
 Beverly Allen
 Linva Allen



Charles Ashcraft
 William Astley
 Sallie Jo Baber
 Bobby Bailey



Kenneth Ballard
 Suzanne Ballard
 Richard Banks
 Betty Barnett



Janice Beckham
 Wayne Becknell
 Anita Berryman
 Judy Berryman



Liz Berryman
 Betty Blakeman
 Virginia Blakemore
 Charles Blythe



Arthur Boone
 Danny Boone
 Norma Borders
 Mary Lynn Boxley

Sophomores

Danny Brackett
James Branche
Jean Brown
Jack Browning

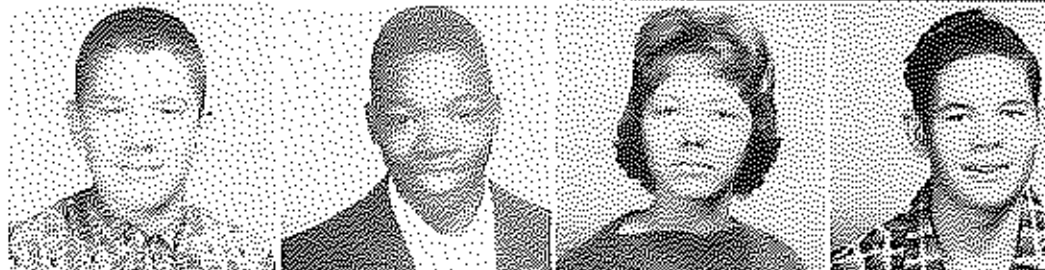

Mary Brush
Estella Bruzon
Jackie Buchanan
Jo Ann Burgess

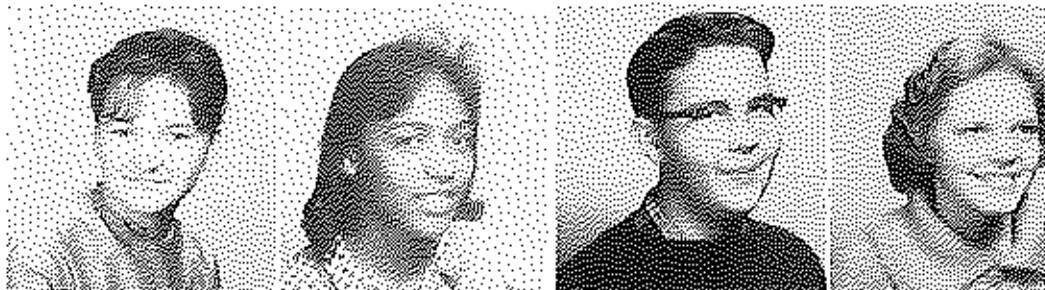

Heber Burchett
Barbara Carpenter
Richard Carter
Tommy Candill



Helen Caywood
Pat Charles
Barbara Chenault
Tommy Chenault



Soy Christa
Gerald Chrtsman
Bill Christopher
Sandy Christopher

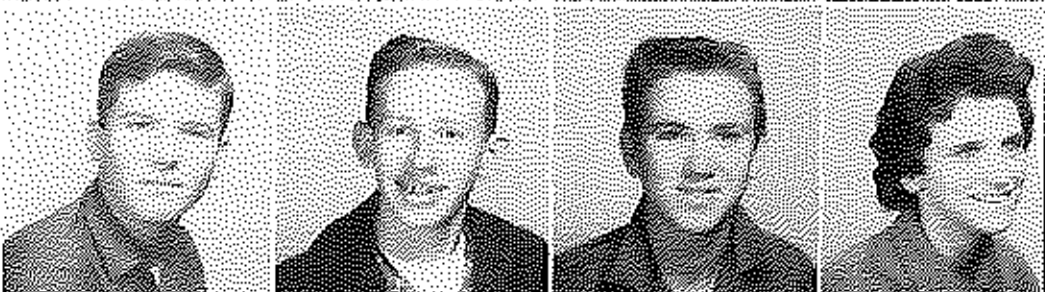

David Clay
Raymond Clay
Lynn Clem
Martha Clem



James Coffey
Pat Collins
Kenneth Collinsworth
Arlife Combs



Sophomores

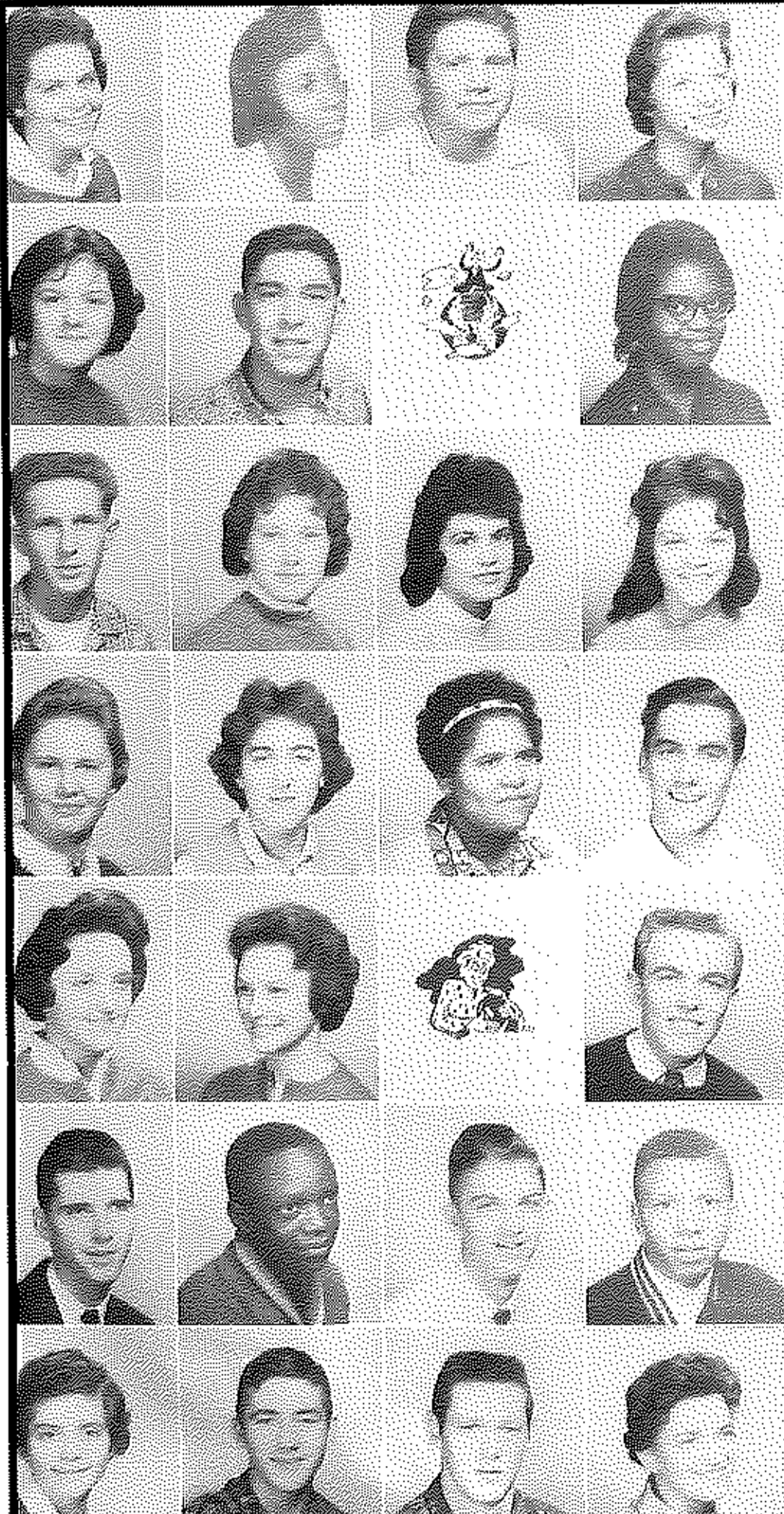

Cindy Conkright
Emma Corner
Rufus Cravens
Pattie Creech

Rachel Crouch
James Cruse
William Clay Cuttis
Loretta Davis

John Dearing
Reatha Edwards
Linda Erbs
Anna Ruth Estes

Brenda Estes
Linda Estes
Margaret Evans
Lloyd Fantz

Frances Follick
Fara Fox
Lee Frye
Tommy Fullis

Johnny Gaines
James Garrett
Jetty Gaunce
Earl Gay

Patria Geary
Gary Gentry
J. W. Ginter
Virginia Glass

Sophomores

Walter Grant
 Carl Gravers
 Sue Gravers
 Carol Gray

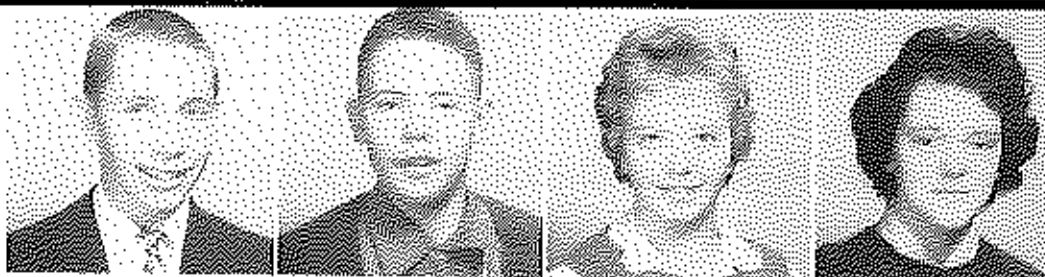

Milton Gresham
 Margaret Hackworth
 Trudy Haggard
 Joe Haggard

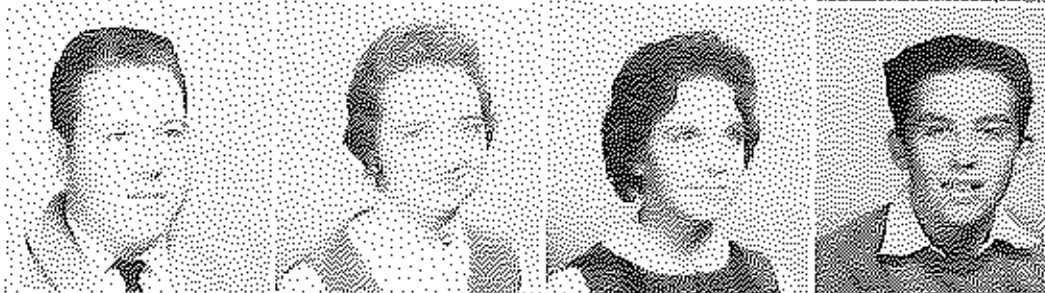

Brenda J. Haggins
 Brenda Hall
 Kenneth Hammons
 James Hampton

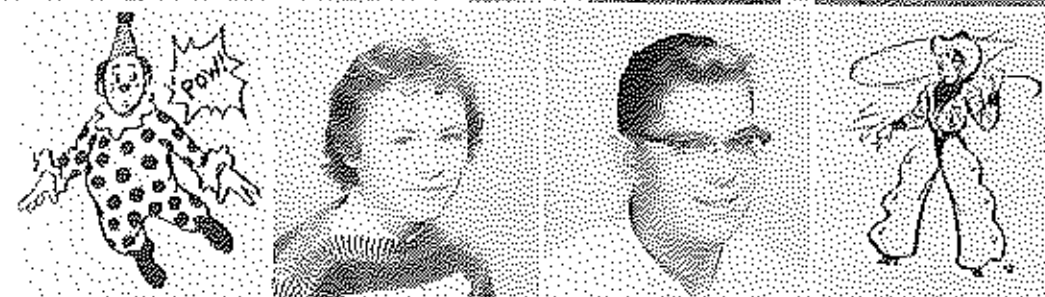

Matthew Hampton
 Bobby Haney
 Joyce Harris
 Robert Hart

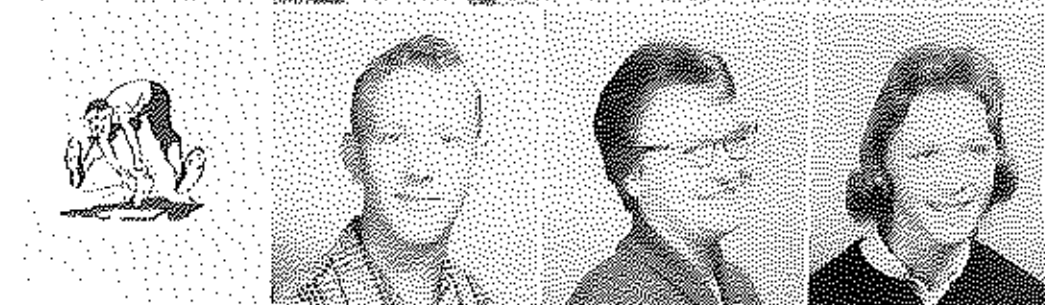

Robert Hart
 Betty Hatton
 Carl Hatton
 William Henry



Ivan Hise
 Glen Hollon
 Judy Hollon
 Lewis Holmberg

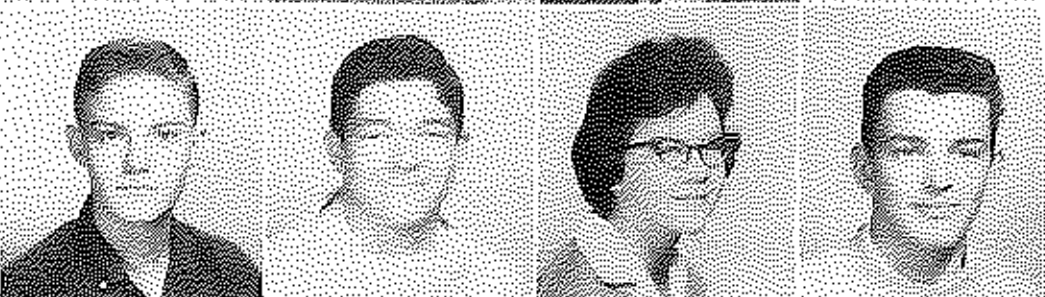

L. B. Hood
 John Houghton
 Annette Houtz
 Annetta Howell



Sophomores

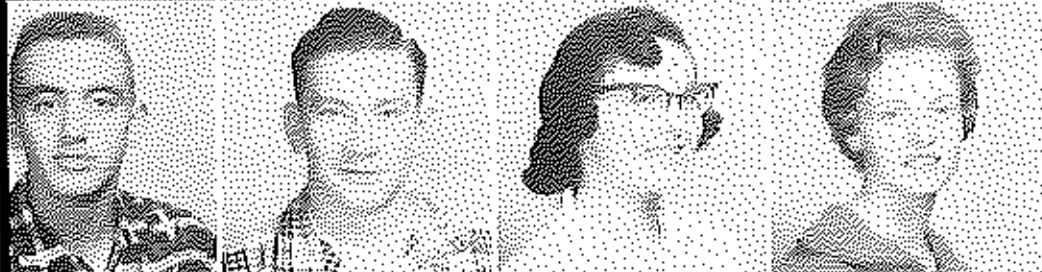

David Howard
James Howard
Brenda Huff
Jane Huff



Sharon Huckle
Earl Huff
Alice Jackson
George Johnson



Kenneth Johnson
Mildred Johnson
Ronald Johnson
Alonzo Johnson



Phyllis Jones
Jerry Kelly
Ronnie Kemp
Donnie Kennon

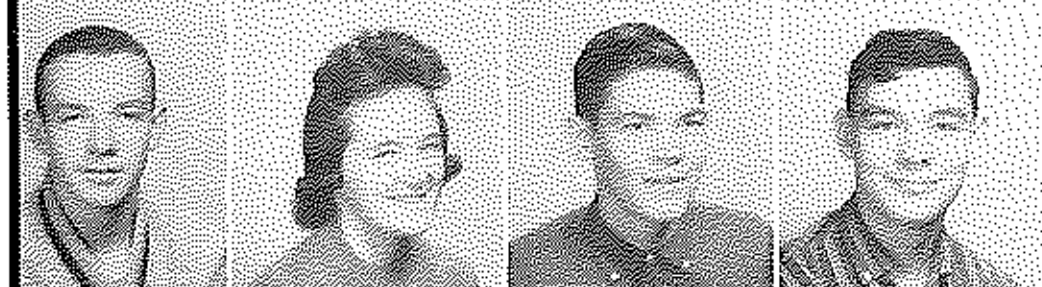

Lee Kerr
Sue Kimbrell
Victor Kincaid
Joe Bush King



Libbie Mae Kirk
James Landrum
Joanne Laverty
Bill Leath

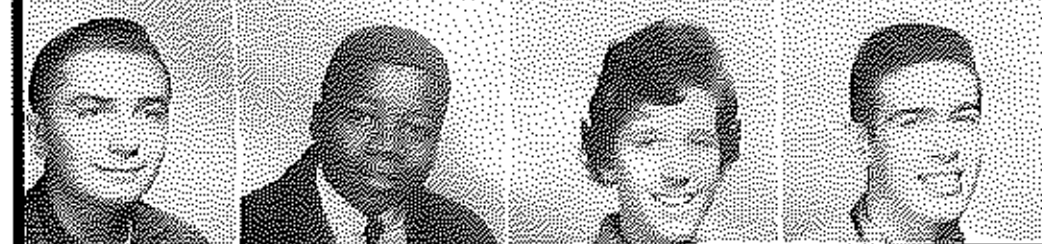

David Lee
Lee Mar Lewis
Sandy Linville
Jimmy Lisle

Sophomores

Maria Mammel
Douglas Martin
Sara Ann Martin
James McCard



Joe McCard
Jane McCormick
Delores McCusky
Laura McIntosh



Carl McKinney
Douglas Meanes
Mary Scott Miller
Phyllis Monroe



Carolyn Moore
Sherry Moore
Margaret Moore
Wanda Moore

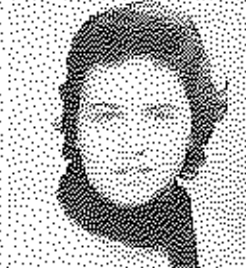

Eugene Morton
Terri Moutz
Linda Moyers
Charles Neal



Phil Norton
Brenda Offutt
Jerry Owen
Linda Pace



Mary Pace
Mischele Page
Gary Palmer
Charles Parrish



Sophomores

Hank Parrish
John Parrish
Penny Pember
Billy Peters

David Peyton
Terry Potts
Susan Prater
Jimmy Pritchard

Ruthie Quisenberry
George Quisenberry
Geraldine Ralston
George Ramsey

David Raney
Pat Raney
William Joe Reddix
Judy Rice

Willard Ritchie
Connie Roberts
Robert Robinson
Donnie Rogers

Tommy Rose
Melvin Rowland
Judy Ripard
James Rittledge

Pat Saylor
James Schandling
Geneva Sharp
Wanda Sharp

Sophomores

Fairley Sheffield
David Shelton
Donald Shelton
Linda Shelton



Mike Stillbaugh
Paul Smith
Patsy Snapp
Rebecca Snapp



Carl Snowden
Stirley Snowden
Loretta Spears
Gary Spencer



Virginia Spicer
Roger Spier
Carol Stancoff
Odessa Stephenson

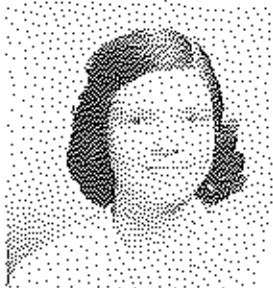

Carolyn Staton
Mary Lee Steward
Ralph Stickrod
Elaine Stipp



Steve Tabor
Maynard Tapp
Roberta Tharp
Bob Thayer



Mike Thomas
Jackie Tipton
Jeane Trew
Kathleen Trusty

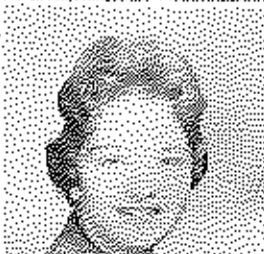

Sophomores

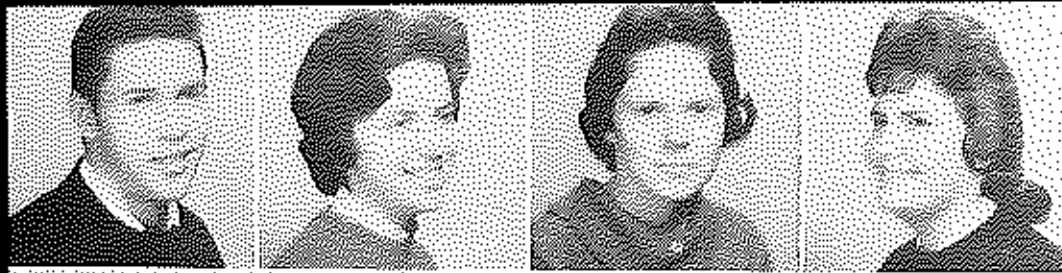

Clarence Turner
Carol Varile
Ruth Varner
Karsten Weaver

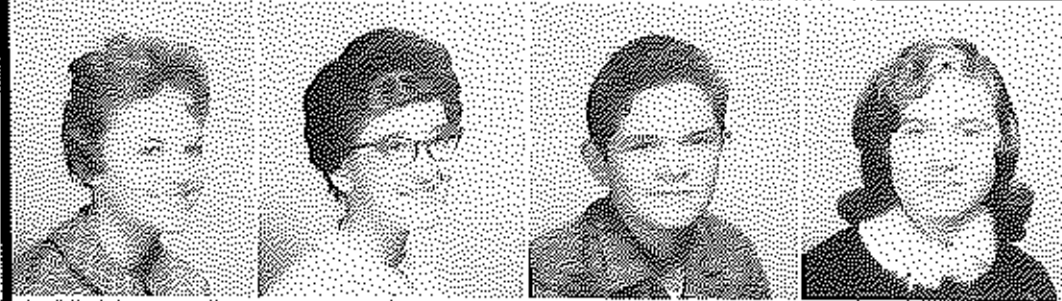

Dorothy Wells
Pam Wheeler
David White
Bonnie Wilcox

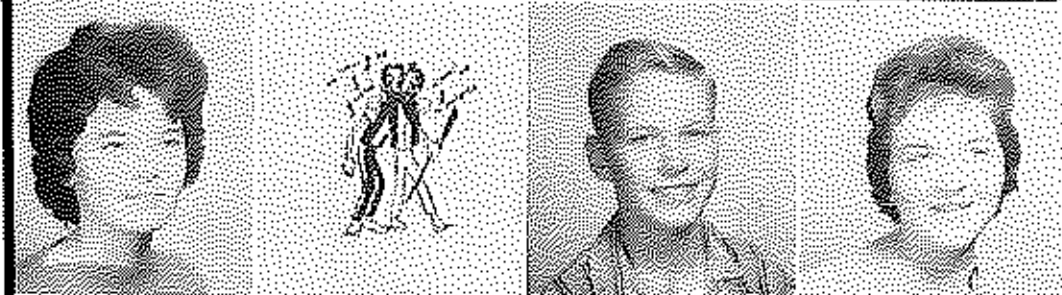

Dianne Williams
John Williams
Robert Willoughby
Patsy Witt

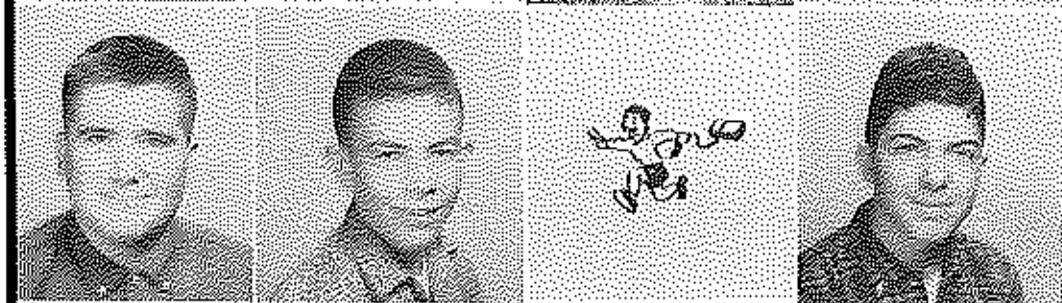

Toby Wolcott
Jerry Wood
Roy Wood
James Woosley

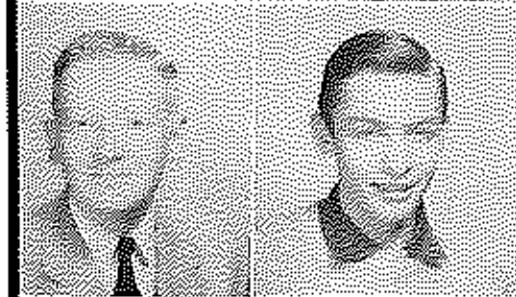

Freddie Wright
Walter Ballard

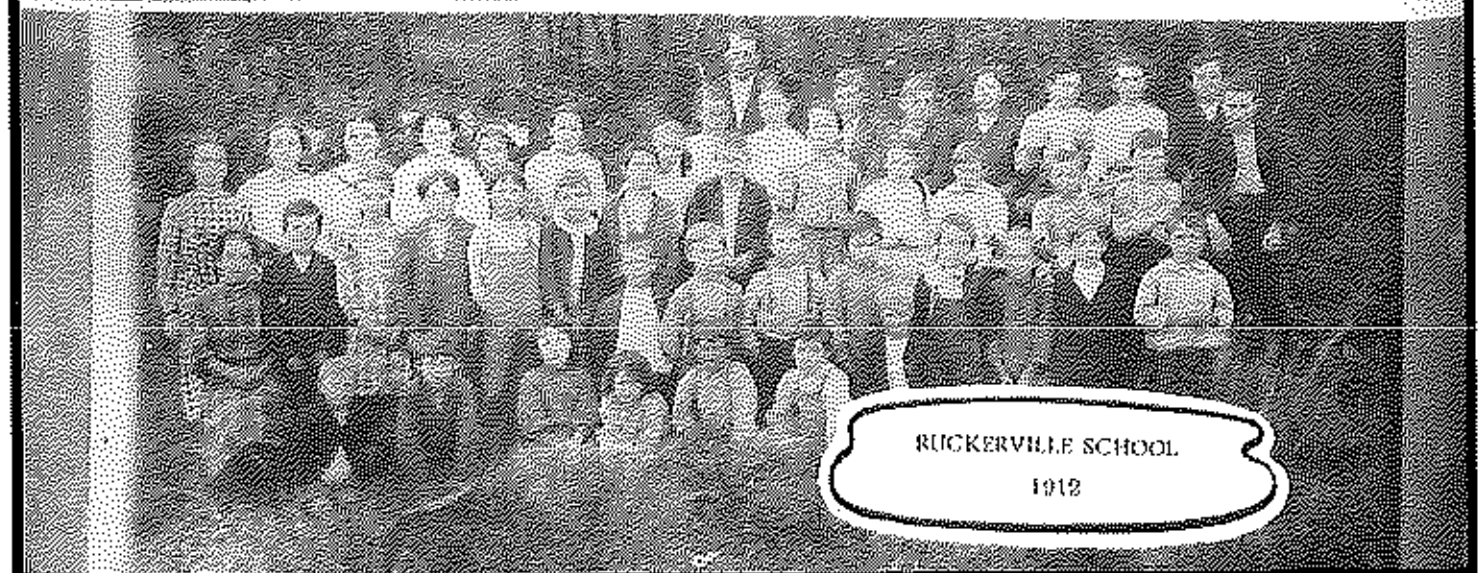

RICKERVILLE SCHOOL
1912

Juniors

Betha Abbott
Melinda Abbott
Arita Adams
Jenn Adams



Joyce Allen
Carlene Baber
James Baber
Judy Baber

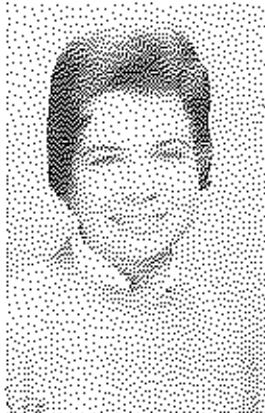

Frank Bailey
Ann Ballard
Thomas Barnett
Shirley Barrett

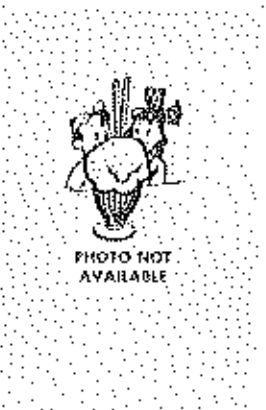

Walter Bell
James Berry
Lee Berry
David Besuden



Linda Biggerstaff
Kenneth Birch
Earnest Blakemore
Grace Blister



Juniors

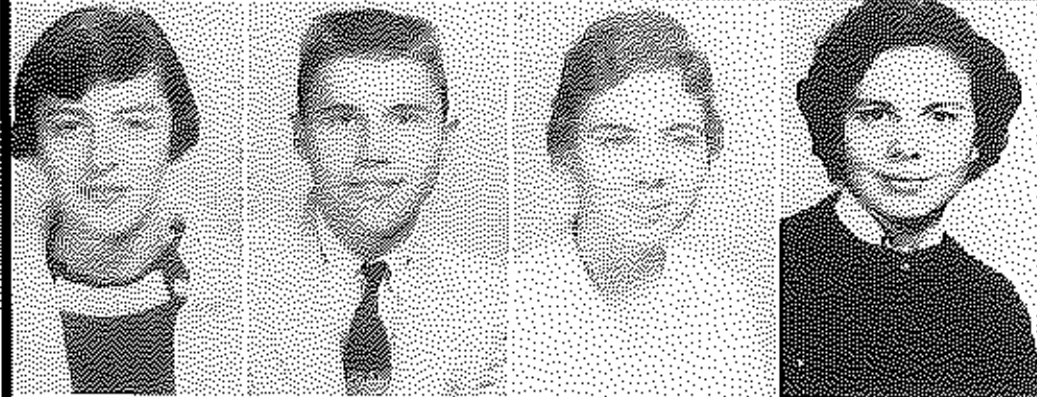

Janna Borders
Harold Bradley
Paula Bramble
Mary Brassfield

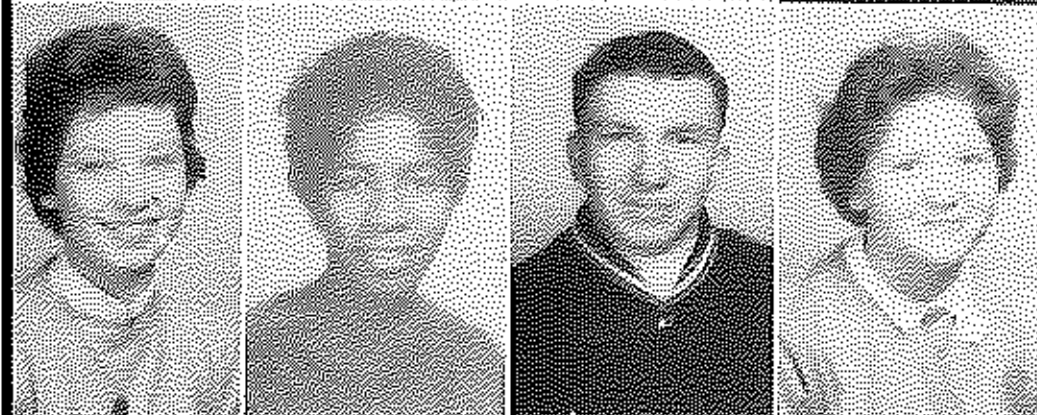

Paula Brock
Mattie Brooks
Ray Brookshire
Ada Brown



Donald Brush
Elizabeth Bruton
Laura Brush
David Bryant



Harold Burks
Johnny Calloway
Janet Campbell
Danny Carrington



Eddie Case
Margaret Case
Clyde Casteel
Jim Castle

Juniors

Baseline Caywood
 Larry Center
 Marlon Chism
 Fran Christopher



Patricia Christopher
 Billie Christy
 Danny Clark
 Raymond Clark



Mary Cline
 James Codell
 Hagan Codell
 Bobby Combs



Edith Conder
 Johnny Conkwright
 John Cooper
 Edith Grace



Phillip Crawford
 Ronald Crigger
 Thomas Crowe
 Pat Culton



Juniors



Augusters Cunningham
 Charles Darrell
 Betty Daugherty
 Roberta Dawson

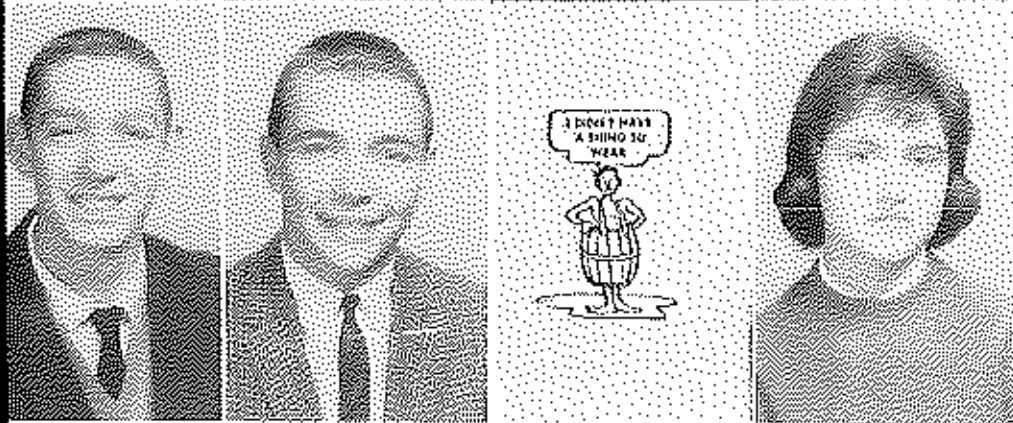

Ed Dearing
 Roy Delaney
 Harold Duncan
 Laura Ecton



Boyd Elliott
 Joyce Elliott
 Charles Estes
 Douglas Estes

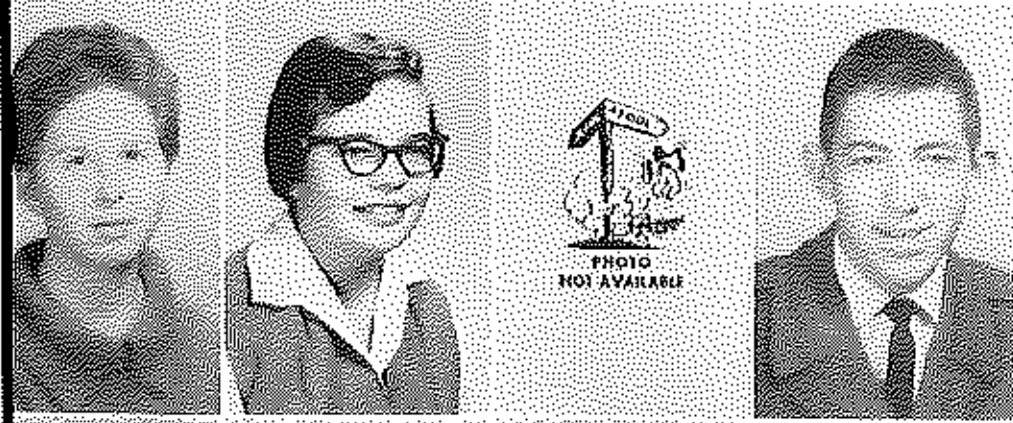

Martha Estes
 Carole Etyler
 Dorothy Farrel
 Earl Flurey



Betty Ffuchum
 James Fluty
 Brenda Fox
 Cecil Fox

Juniors

Brenda Fraley
 Sandra Fulks
 Margaret Garrett
 William Gay



Billy Gibbs
 Dot Gough
 Anita Gross
 James Guffette



Eleanor Haggard
 Helen Haggard
 Carrie Hall
 Ann Hammonds



Jolie Handy
 Wanita Hanshaw
 Faye Hardiman
 Boone Harris



Loretta Hatton
 Palmer Hatton
 George Henry
 Tom Hieronymus



Juniors

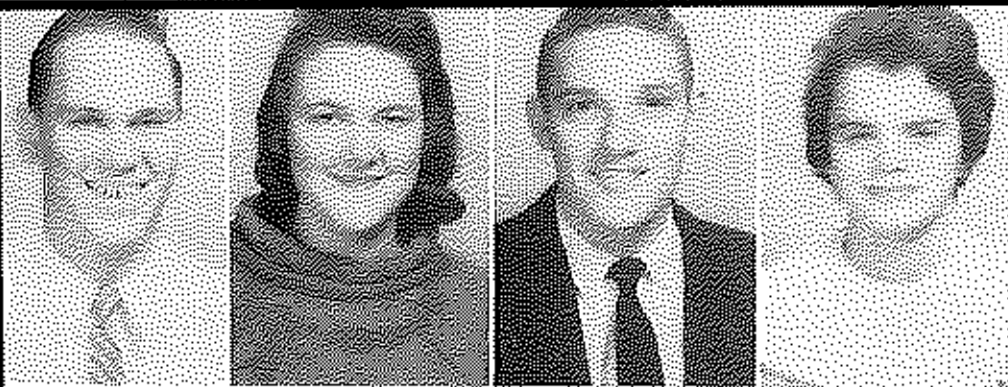

Raymond Hisie
Helen Howard
Robert Howard
Shirlene Howard



Wendell Hull
Janice Humble
Dale Hurst
Paul Jackson



Sewell Jackson
Peggy Jewell
Billy Johnson
Darrell Johnson



Linda Johnson
Jerry Jones
Jean Jordan
Eddie Keene



Robert Keene
Otis Kennedy
Shirley Stevenson
Paulette Kilgore

Juniors

Dorothy Kirby
Scotty Lutter
Janet Ledford
Billy Lockname



Brenda Lykins
Linda Lykins
Charles McCord
Sally McCrary



Georgia McDonald
Carolyn McFarland
Patsy McKenzie
Judith Mackey



Robert Marsh
James Morris
Norman Neely
Sally Neenan



Margaret Nickell
Rosa Noland
Stuart Osborne
Shirley Parldo



Juniors



Shanda Patterson
 Vickie Paynter
 Clarence Pelfrey
 Joe Pitts



Diane Potts
 Albert Profit
 Sarah Qutsetbey
 Dola Rader



Bobby Rafney
 James Rafney
 Ben Rake
 Charles Rankin



Marlyn Rayburn
 Emmer Reddick
 Ann Reed
 Faye Reeves

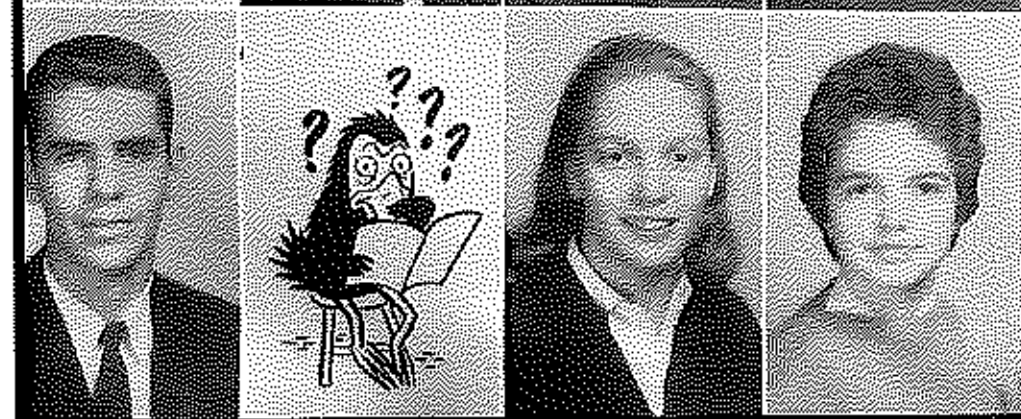

Jimmy Reynolds
 John Riddle
 Margie Ritche
 Cheryl Roberts

Juniors

Arthur Robinson
Dixie Robinson
Mary Rose
Roger Rudd

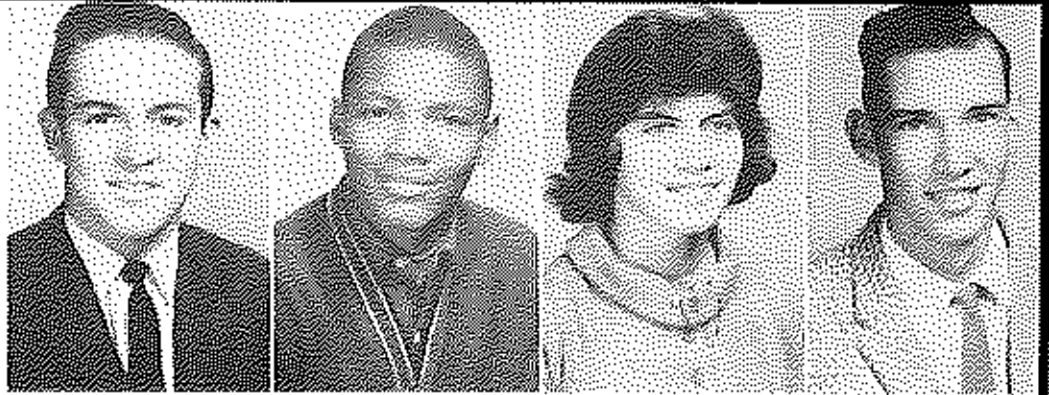

Allen Sanders
Howard Schworm
Semantha Sebastian
Bobby Sewell



Patricia Sewell
Judith Sharp
Vada Sharp
Oakland Shearer

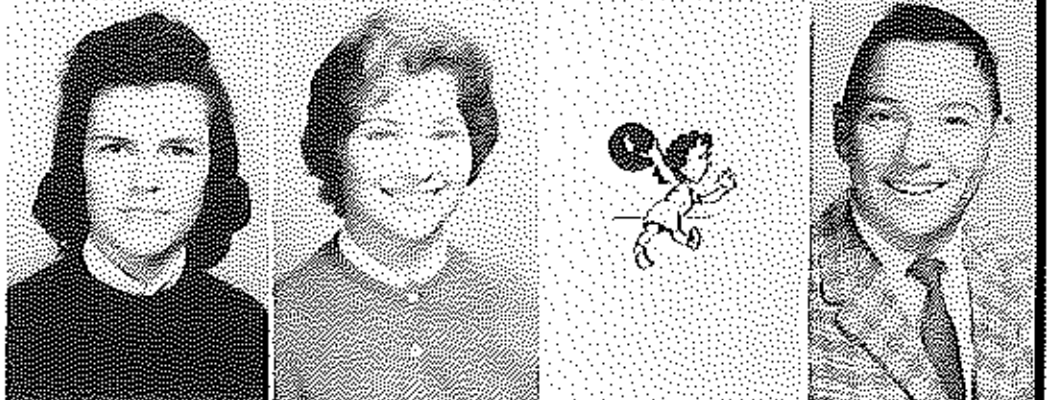

Shirley Sheffield
Thomas Shrout
Geneva Stowell
Rankin Skinner



Nanette Smith
June Smith
George Smith
Ronald Smith



Juniors



Brenda Smyth
David Snowden
James Spivey
James Stacy



Kenneth Starnes
Roy Stidham
Larry Strange
Donald Toler

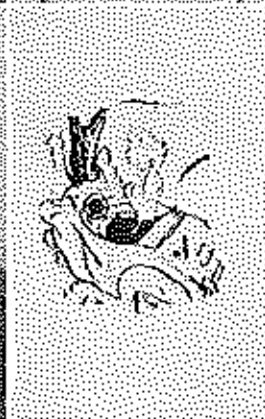

Clarence True
Judy Topman
Charles Turley
Carolyn Walters



William Walters
Judith Watts
Linda Watts
Manual Wells



Bonnie Willis
James Willis
Joe Witt
Stanley Patton

JEANNE ANN ACHBERGER

Pep Club-1, 2, 3; Cheerleader-2, 3; Tri-Hi-Y-1, 2, 3, 4; Treasurer-3; FTA-3, 4; Treasurer-4; FHA-4; Junior Play-3; Variety Show-3; 2nd Attendant Homecoming Queen.

JO ANN ACHBERGER

Secretary-Treasurer Class-1; Beta Club-3, 4; Reporter-3; Co-Secretary-4; Tri-Hi-Y-1, 2, 3, 4; Vice-President-2; Pep Club-1, 2, 3, 4; Cheerleader-2, 3, 4; Honor Club-1, 2; Junior Play-3; Variety Show-3; FTA-4; Paper Staff-4.

SHIRLEY DELORES ACKERMAN

Transfer from Huntington, West Virginia-4.

JAMES ARTHUR ADAMS

Pep Club-1, 2, 3; Junior Play.

JANET LOUISE ADAMS

Pep Club-1, 2, 3, 4; FHA-1, 2, 4; Honor Club-2; Chorus-1, 2, 3.

KENNETH RAY ADAMS

Pep Club-2, 3; Basketball-1, 3; "W" Club-3; Football-1.

ALMA LEE ALDRIDGE

Pep Club-2, 3, 4; Tri-Hi-Y-4; FHA-4; Library Club-3.

SHARON CLAY ALLEN

FHA-1, 3, 4; Tri-Hi-Y-3, 4; Pep Club-3, 4; Junior Play.





BOBBY ANDERSON

EARL, ANGEL

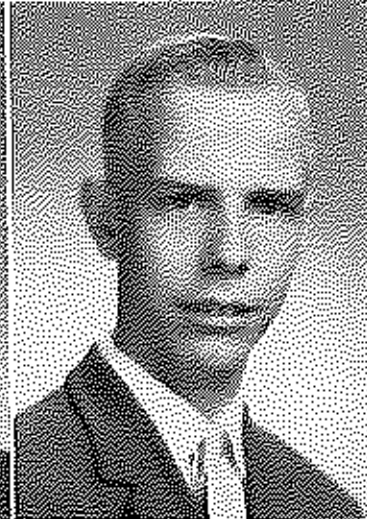
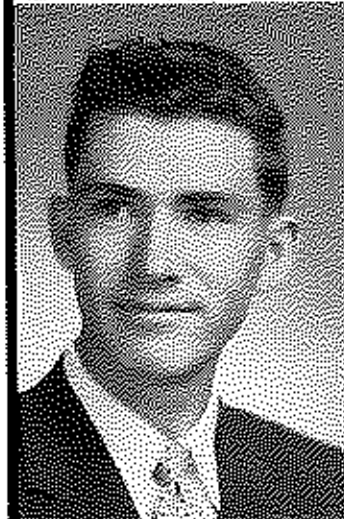

PHILIP ASHCRAFT

Latin Club, Treasurer-4; NPL; Pep Club-4; Band-1,2, Vice-President-3, President, Assistant Director-4; Junior Play, Master of Ceremonies-3; Boys' State-3.

CLAUDE BABER



DORTHEA BABER

Pep Club-2,3,4; FHA-1,2,3; Chorus-1,2,3; Shorthand Award-3.

PEGGY BABER

Tri-Hi-Y-2; FHA-1,2,3,4, Junior Chapter Degree; Variety Show-3; Chorus-3.



MARY E. BAKER

Chorus-1,3,4.

ROBERT LAMOND BALDWIN

Pep Club-1,2,3, Manager-4; Math Club, President-4; Beta Club-3, Vice-President-4; Honor Club-1,2; Annual Staff-3; Assistant Editor-4; Band-1; Student Council-4.

BONNIE FAYE BALL

FHA-3,4; Pep Club-2,3.

JOY ARLENE BSCRAFT

Transfer Weir High School; Tri-Hi-Y-2;
FTA-3; Pep Club-3.



DIANE McRAE BEDFORD

NFL-2,4; FHA Historian-2,4; Pep Club-
1,2,4; FTA-4.

GLENDA JOY BERRYMAN

Beta Club-3,4; Tri-Hi-Y-4; Pep Club-3;
Junior Play-3; FHA-4; Honor Certificates-
1,2,3.



PHYLLIS FLAINE BERRYMAN

Transferred from Georgetown High School;
Pep Club-3,4; Beta Club-3; Spanish Club-4.

PEGGY SUE BLACKWELL

Pep Club-2,3,4.



VIRGIL BOLER

Transferred from Marengo High School, Ohio;
Basketball-2,3,4; Member of Honor Society.

MARY RUTH BOND

Pep Club-1,2,3; Tri-Hi-Y-1,2,3,4; FTA-
3,4; Junior Play.





WILMA SHROUT BOND

Pep Club-1, 2; FHA-1, 2, 3, 4; Chorus-1.

PHILIP WAYNE BRADLEY

FFA-1, 2, 3, 4.

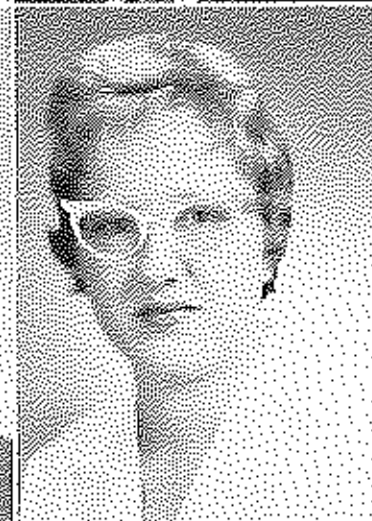

DONALD BRANHAM

Basketball-1, 2, 3, 4; Manager-4; DAR
Citizenship Award-1; Junior Play; Soil Con-
servation-1; Industrial Arts Honor-2, 3.

DEANNA HELEN BREWER

Tri-Hi-Y-1, 2, 3, 4; Chap. -2; Junior Play;
Honor Club-1, 2; Beta Club-3, 4; Pep Club-
3, 4; Math Club-4; FFA-3, 4; Co-Vice-Pres-
ident-4; Chorus-1, 2, 4; Variety Show-3.



JESSE LENWOOD BURGER

FFA-1, 2, 3, 4.

CURTIS HAMILTON BURTON

Conservation Club-1.

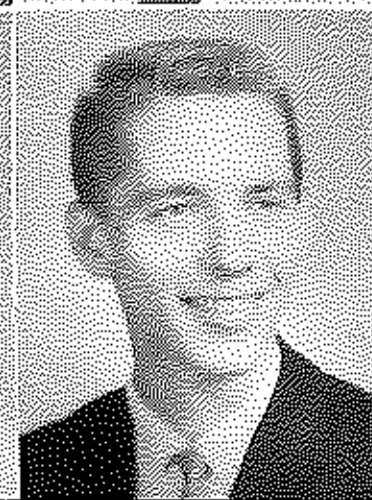

RUBY PEARL BUSH

Glee Club-1; Pep Club-3; FHA-4; Junior
Play; Tri-Hi-Y-3, 4.

RICHARD WARREN CASSIDY

BETTY RUTH CASKEY

Chorus-2; Pep Club-3, 4; FFA-4; Junior Play;
Annual Club-3, 4; Typing Award-3; FTA
Convention-4.

LOUIS CHAMBERS

Transferred from Milford, Ohio.



STEVE ALAN CHERNICK

Co-Class President-1.

DOROTHY MAE CHISM

Glee Club-1, 3; FTA-4; FHA-1, 2, 3, 4; Pep
Club-3; Assistant Librarian-3.



ALICE FAYE CHRISTOPHER

Beta Club-3; FHA-1, 2; Parliamentarian-3;
Secretary-4; Tri-HI-Y-2, 3; FTA-4; Pep
Club-1, 2, 3, 4; Class Treasurer-4.

STELLA REVA CHRISTOPHER

Pep Club-1, 2, 3, 4; FHA-1, 2, 3; Parliamen-
tarian-3; Vice-President-4; FTA-4; Tri-HI-
Y-2, 3, 4; Cheerleader-2.



WILLIE CLARENCE CLARK

Baseball, Basketball, Football-1, 2; C-Club.

CAROL ANN CLAY

Glee Club-1, 3, 4; Pep Club-3; FHA-1.

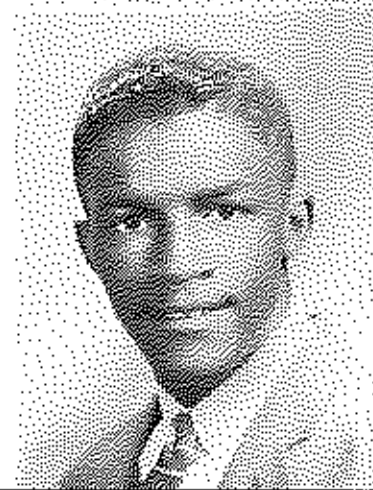

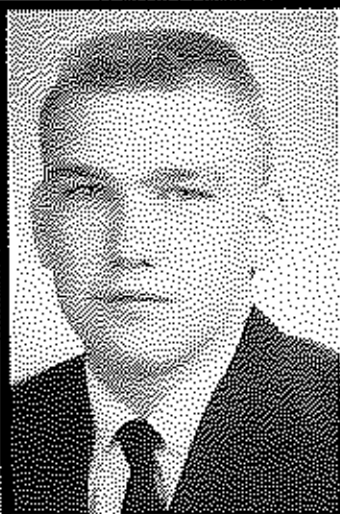

LARRY BUFORD COLE

Pep Club-1, 2, 3, 4; Pep Club Reporter-4;
Basketball-1; Football-1; Beta Club-3; Smoke
Signals Staff-3, 4; FTA-4.



PATRICIA DOUGHERTY COLE

Pep Club-1, 3, 4; Chorus-1, 3; TFI-III-Y-1;
FTA-3, 4; FHA-3, 4; Junior Play-3; Honor
Club-3.



EVELYN CONKWRIGHT

FHA-1, 2, 3, 4; Historian-3; FHA, Co-1st Vice-
President-4; Pep Club-1, 2, 3; Chorus-1, 2, 3, 4;
Honor Club-2.



JUDY LEE CORUM

Pep Club-1, 2, 3, 4; Library Club-2, 3; Honor
Club-2.



WAYNE TAYLOR CRAWFORD

Pep Club-1, 2; Basketball-1; Annual Staff-
3, 4; Treasurer-3, Variety Show; Junior
Play; FTA.

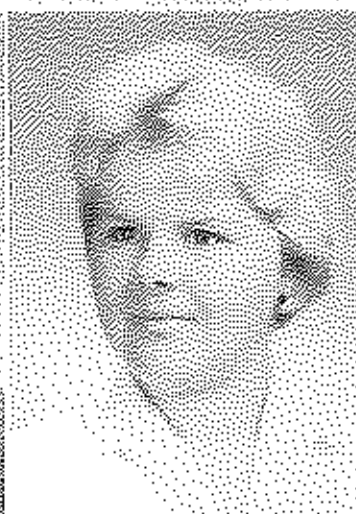

MABLE PAULETTE CROUGH

Pep Club-2; Chorus-3.



BENNY RAY CROWE

Basketball-1; Junior Play-3.

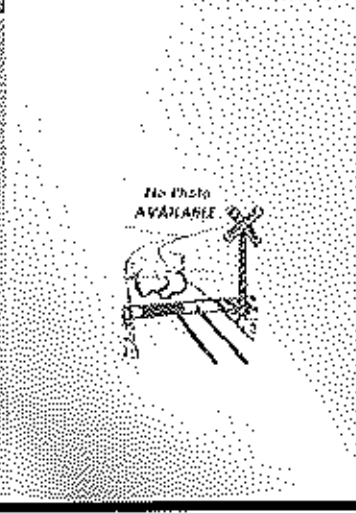

OTHAL CROWE

FFA-1, 2, 3, 4; Pep Club-1, 2.

JANE DANIEL

Latin Club-1,2; FHA-3,4; Glee Club-3.

JUSTUS DANIEL

Latin Club-1; Baseball-1.



ELVA MARIE DAVIS

Pep Club-1,2,4; FHA-1,2,3,4; FTA-4; Tri-H-Y-2,4.

JUDY ANN DEAN

Student Council-3,4, Secretary-4; Science Club-3; Tri-H-Y-1,2, Vice-President-3, President-4; Pep Club-1,2,3,4; Quill & Scroll-3,4; S.S. Staff-2, Soc. Ed.-3, Assistant Editor-4; Class Vice-President-1,3; FTA-3,4; Beta Club-3,4; NFL-3,4; Annual Staff-4; Junior Play; Math Club-4; Latin Club-1,2; KYA, Secretary State; Vice-President KUNA.



MARILYN DUNN

Class Secretary-Treasurer-1, Vice-President-2; Library Staff-1; Student Council-2; Latin Club-2; Tri-H-Y-2; Junior Play; Spanish Club-3,4; NFL-3,4; Quill & Scroll-4; Math Club-4; S.S. Staff-3,4; Annual Staff, Co-Business Editor-4; Pep Club-3,4; Beta Club-3,4; FTA-3,4; Debate-4.

MARVIN R. DURBIN

Conserv. Club-1; Pep Club-1.



ANN COLEMAN DYKES

Class Reporter-1; Chorus-1,2,3,4; Pep Club-1,2,3,4; Tri-H-Y-1,2,3,4; FHA-1,2,3,4; Beta Club-3,4; Library Club-2; FTA-4; S.S. Staff-4; Annual Staff-Co-Art Editor-4; Junior Play; Girls' State-3; Farm Bureau Queen C.G.-4.

ELIZABETH ANN EGGEN

FTA-4; FHA-4.





PHOTO
Not Available

CHARLES WESLEY ECTON

Band-1,2,3,4; Drum Major-3,4; Latin Club-1,3.

WALKER GENE ELKIN

JANICE CAROL EVANS

Tri-Hi-Y-2; Pep Club-1,2,3,4; FTA-4; Chorus-1,2,3; FHA-1,2,3.



KENNARD DARRELL EWEN

Transfer from: Bryan Station-3.

FREDRICK JACKSON FARRIS

Pep Club-1; Junior Conser. Club-1; FFA-1,2,3, Vice-President-4; FTA-4; Grand Champion Bluegrass Fat Cattle Show-2; FFA Reserve Grand Champion Steer - Bluegrass Fat Cattle Show-4; FFA Grand Champion Steer at Kentucky State Fair-4; FFA Reserve Champion Lamb at Bluegrass Lamb Show and Sale-4.



BILLIE KATHRYN FLORENCE

Pep Club-1,2,3; FTA-3; FHA-3,4; Tri-Hi-Y-2,3; Junior Play.

SUSAN FOX

Tri-Hi-Y-1,2,3,4; Glee Club-4; FTA-3; FHA-4; Pep Club-1,2,3; Cheerleader-2,3; Majorette-3; Latin Club-3; Junior Play.



DILLARD CLARK GAY

Conservation Club-1,2,3; 4-H Club-1,2,3,4.

GOLDEN GAY

Baseball-1,2,3; Basketball-1,2; "W" Club-2,

LOIS GAY

FHA-1; Glee Club-1,3,4; Junior Play-3;
Pep Club-1.



SHARON LEE GINTER

FHA-1,2,3,4; Pep Club-1,2,3,4; Honor
Club-1,2; Beta Club-3,4; FTA-3; Tri-Hi-
Y-1; Chorus-3,4; YAFHO-3; Class Secre-
tary-Treasurer-2; Junior Play; Annual Staff-
3; FHA District Meet-3; Student Council-4.

NELLIE RUTH GLASSCOCK

Tri-Hi-Y-1,2,3,4; Pep Club-1,2,3,4;
FTA-3,4; FHA-4; Annual Staff-4; Latin
Club-1,2; Junior Play; FTA Meet-3,4.



VICTORIA ELAINE GOUGH

Pep Club-1,2,3,4; Tri-Hi-Y-1,2; Chaplain-
2; Beta Club-3,4; Latin Club-2; Spanish
Club-3,4; FTA-3,4; Math Club-4; Junior Play;
Annual Staff-4; Class Treasurer-2; Student
Council; Science Club-3.

WILLIAM RUSSELL GRANT

NFL-2,3,4; President-3,4; Vice-President-
2; Smoke Signals Staff; Editor-in-chief-2,
3,4; FTA-3,4; Beta Club-3,4; Science Club-
3; Pep Club-1,2,3,4; President-3,4; Stu-
dent Council-2,3; Latin Club-2; Spanish
Club-3,4; Reporter-4; State Extemp Speak-
ing Champ-3; National Speech Tour. -3;
Ky. Interscholastic League Secretary-4;
Degree of Distinction-2; Journalism Award-
3; Student Council President-4.



MARIE ANN GRAY

Junior Play; Annual Staff-3,4; Pep Club-1,2;
Tri-Hi-Y-2,3,4; FHA-1,2,3,4; Glee Club-1,
2,3.

JOHNNY GRAYBILL

Basketball-1,2,3,4; FTA-4; May
Attendant-2,3; Class Vice-Presi-
dent-2.





MILLARD SNOWDEN GREENE

Pep Club-1; Exhibited Shop Work at Eastern College.

BOBBY JOE GRIGGS

Class Vice-President-3.



EDWARD PUTNEY GUERRANT

NFL-1; Pep Club-3, 4; Science Club-3; Latin Club, President-3; Basketball, Manager-3; Football-4; Math Club-4.

CAROL ANNE HAGGARD

FHA-1, 2, 3, 4, Reporter-3; Pep Club-1, 2, 3, 4; Majorette-3, 4; Glee Club-1; Band-3; Spanish Club-3, 4; FTA-3, 4; S. S., Staff-4; Junior Play; Annual Staff-4.



RACHEL LEE HAGGARD

Pep Club-2, 3, 4; FHA-4; Chorus-3; Tri-Hi-Y-4; Library Club-3.

CHARLES RAY HALL

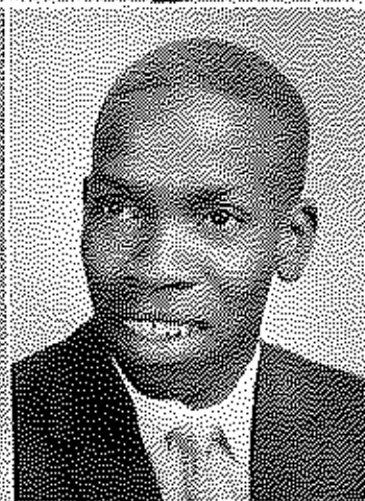

JEANETTE HAMPTON

Latin Club-2; Science Club-3; FHA-4; Junior Play; Pep Club-1.

CHARLES HENRY HANCOCK

Transfer from Lex. Dunbar; Football-3.

ERNEST M. HARRIS

Latin Club-4.

WYVONA FAYE HARRIS

Pep Club-1, 2, 3, 4. Manager-2; FHA -1, 2, 3, 4; Historian-3; President-4; Junior, Chapter, and State Degrees; Tri-Hi-Y-1; Beta Club-3; FTA-3; Chorus-1, 2, 3, 4; Office-4; Junior Play-3.



NEIL STAUFFER HARTER

Pep Club-1, 2, 3, 4; Tri-Hi-Y-1, 2, 3, 4; FTA-3, 4; FHA-3, 4; Junior Play.

BARBARA SUE HATTON

Chorus-1, 2, 3; FHA-4; FTA-4; Pep Club-2, 3.



PHYLLIS ANN HATTON

Pep Club-1, 2, 3, 4; Tri-Hi-Y-3, 4; FTA-4; Chorus-1, 2; Junior Play.

DIANNE LYNNE HAYDEN

Tri-Hi-Y-4; Pep Club-2, 3; FHA-1, 2, 3, 4; Junior Play-3; Science Club-3; FTA-3, 4; Chorus-1, 4.



BENJAMINE JOHNSON HAYES

NFL-2, 3, 4; Beta Club-3, 4; Pep Club-3, 4; Manager-4; Smoke Signals Staff-3; FTA-3, 4; Science Club-3; Math Club-4; Junior Play.

TEX R. HOUNSHELL

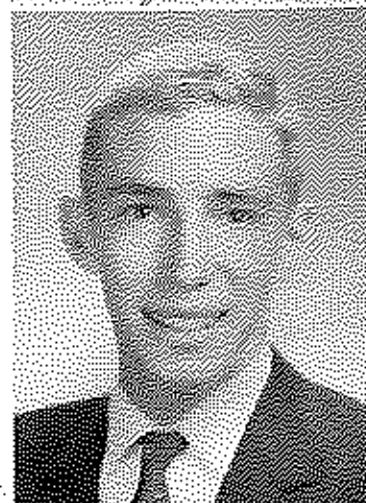

PHOTO Not Available



SUE CAROL HUNDLEY

FHA-1,2,3,4; Tri-Hi-Y-1,2,3,4; Pep Club-1,2; Chorus-1,2,3,4.



JUTANNA LEE INGRAM

Pep Club-1,3,4.



JOHNNIE JUANITA JEFFERSON

Latin Club-1; Pep Club-1; FHA-1; Junior Play-3.



HATTIE MARIE JOHNSON

Pep Club-1,2,3; Chorus-2.



ELIZABETH ANN JONES

Tri-Hi-Y-1,2,3,4; Pep Club-1,2,3,4; Latin Club-1,2; Science Club-3; Major-ette-3; FTA-3; FHA-4; Junior Play; Annual Staff-4.



BARBARA JEAN JONES

Pep Club-3,4; Chorus-3,4; Tri-Hi-Y-4; Annual Staff-4.



WILLIAM WAYNE JONES

FFA-1,2,3,4; Pep Club-4.



HAROLD RODNEY JORDON

WILLIAM CURTIS KEENE

Hi-Y-1; Hunting Club-1; Pep Club-1, 2, 3, 4;
FTA-4; Junior Play.

WILLIAM TRAVIS KENNON

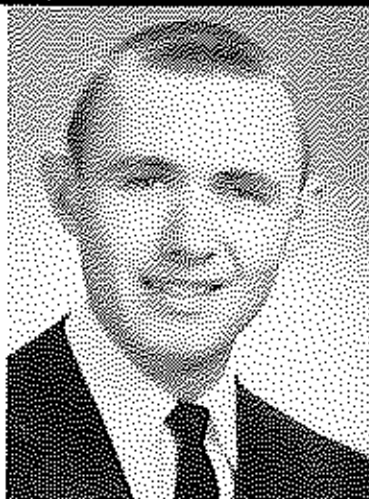

DORIS LANE KING

Cheerleader-1, 2, 4; Pep Club-1, 2, 3, 4,
Secretary-Treasurer-3; President-4; Tri-
Hi-Y-1, 2, 3, 4. Secretary-2, President-3;
FTA-3, 4, Secretary-3, 4; Beta Club-3, 4,
Treasurer-4; Junior Play; FHA-4; Annual
Variety Show-3; Vice-President of Class-4.

PHYLLIS ANN KING

Pep Club-1, 2; Tri-Hi-Y-1.



LEONARD JOSEPH LEWIS

MARSHA ANN LOGAN

Latin Club-2; FHA-1, 2, 3; Pep Club-1.



SANDRA ADELE LORD

Tri-Hi-Y-1, 2, 3, 4, President-2, Secretary-
3, 4; Pep Club-1, 2, 3, 4, Vice-President-3;
Cheerleader-3, 4; Class President-3; Beta
Club-3; Annual Variety Show-3; Smoke Sig-
nals-4; Circulation Manager-4; FTA-4.

BRENDA LOUISE LUCAS

Pep Club-1, 2, 3; Chorus-1, 2, 3.





BEIRBRIDGE McCORD

GARY WAYNE McCORD

Basketball-1, 2, 3; Baseball-2, 4; Latin Club-1, 2.



ALVONA McCUDDY

Future Homemakers-1, 2, 3, 4; Chorus-3.

NANCY McNABB

Future Teachers-3, 4; Tri-Hi-Y-3, 4; KUNA-4; Student Council-2; Newspaper Staff-1, 2, 3, 4; Exchange Editor-3; Junior Play-3.



ALVIN MANUEL

Pep Club-1, 4; Basketball 1; Junior Play-3.

FREDDIE MARTIN

Hi-Y-1; Band-1, 2, 3; Pep Club 4; Annual Staff-3.



RITA MASON

TOMMY MASTIN

Vice-President of Class-2.

DELORIS RAE MILLER

Glee Club-1; FHA-1.

DOROTHEA MAE MILLER

Latin Club-3; Majorette-3; Glee Club-1;
Pep Club-2; Junior Play-3; Annual Staff-4;
Science Club-3.



MARTHA MOORE

Pep Club-1, 2, 3, 4; FHA-4; Chorus-2, 3.

MARY MOORE

Pep Club-1, 2, 3, 4; Chorus-3, 4; FHA-4.



DORA LEE MORRIS

Glee Club-2; Latin Club-1; FHA-1.

RUTH ELAINE MORRIS

Latin Club-1, 2; Science Club-3; Beta Club-
3, 4; Pep Club-2, 3; Tri-Hi-Y-4; Glee Club-
1, 4; Student Council-4.



NANCY ELIZABETH NEAL

FHA-1, 2, 3; Chorus-2, 3, 4.

RICHARD H. NORTON

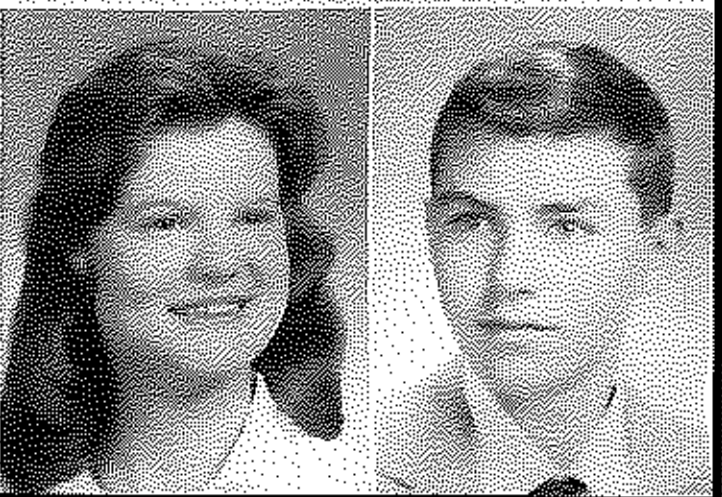

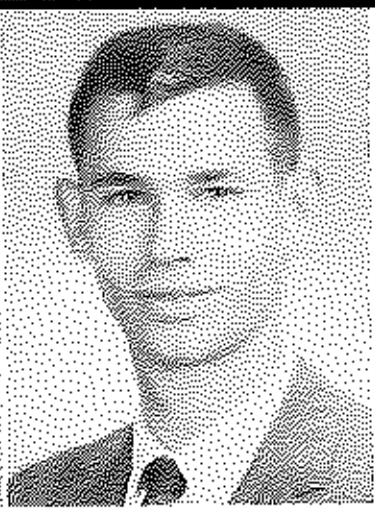

RONNIE NUNN

Science Club-1; Latin Club-2; Math Club-4.

JON HAYDEN OAKLEY

Pep Club-1, 2, 4, Reporter-1; HI-Y-1; Library Club-1, 2; FTA-4; Annual Staff-3, 4; Sports Editor-4; Junior Play; Variety Show-3; Library Assistant-4.



SHIRLEY ANN OWEN

FHA-1, 2, 3, 4, Historian-3, Treasurer 4; Pep Club-2, 3, 4, Manager-3, 4; Honor Club-1, 2; Beta Club-3, 4; Chorus-1, 2, 3; FHA Degree-3.

JULIAN RUSSELL PALMER

Basketball-1, 2, 3, 4, Captain-3, All-Regional-3; Baseball-1, 2, 3, 4; Beta Club-3, President-4; FTA-3, Vice-President-4; Math Club-4; Science Club-3, Vice-President; Spanish Club-3, Treasurer-4; Pep Club-1, 2, 3, 4; Student Council-3; "W" Club-2; Honorable Mention All-State-3; HI-Y-2; Boys' State-3; Band-1; Junior Play; Student Council-4.



DONALD FOREA PARKER

DOUGLAS ALLEN PATRICK

Band-1, 2, 3, 4; Pep Club-1; Junior Play; Chorus-1.



LINDA PITTMAN

Beta Club-3, 4; Library Club-3; FHA-1, 2, 3; Pep Club-2, 3, 4.

ALLEN EUGENE POWERS

Latin Club-2; Science Club-3.

CAROL ANN PREWITT

Tri-Hi-Y-1, 2, 3, 4; Latin Club-1, 2; Pep Club-1, 2, 3, 4; FTA, Treasurer-4; FHA-3; Junior Play; Majorette-3; Glee Club-1; Science Club-3.

JANICE MARIE PRICE

Transfer from Central High School, Cookeville, Tenn.; FTA-1, 2, 3; Pep Club-3; American Junior Red Cross-1, 2.

LINDA LOU PRICE

Tri-Hi-Y-1, 2, 3, 4, Treasurer-3; Pep Club-1, 2, 3, 4; FTA-3, 4, President-4; Cheerleader-4; Variety Show-3.

VIRGINIA ANN RAMSEY

Pep Club-1, 2, 3, 4; Beta Club-3, 4; Math Club-4; Honor Club-1, 2; Junior Play; Tri-Hi-Y-3.

RICHARD RANEY

Pep Club-1, 2; Junior Play; Variety Show-3.

ROBERT ED REEVES

ROBERT JOSEPH REYNOLDS

Pep Club-2; FTA-4; Hi-Y-2.

LEWIS WAYNE RICE

Band-1, 2, 3; Secretary-3; Chorus-1.





PAUL WILSON RICHARDSON

Pep Club-1, 2, 3; FTA-3, 4; Football-1, 2, 3; Basketball-1, 2; Band-1; Junior Play; Annual Staff-4.

CHARLES WILLIAMS ROBERTS

Junior Play.

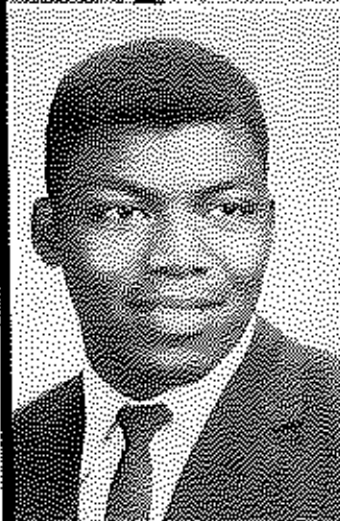

HARVEY BELL ROBINSON, JR.

Pep Club-1, 2, 3; "W" Club-2; Spanish Club-3; Football-1, 2, 3, 4; Basketball-1, 2, 3; Prep Football Star of Week-4.

JUDY MARIE ROE

Glee Club-1; Pep Club-2, 3; FTA-3; FHA-4; Latin Club-2; Junior Play.



MARTHA RILEY ROGERS

Tri-Hi-Y-1, 2, 4, Vice-President-2; Beta Club-4; Spanish Club, President-4; Pep Club-1, 2, 4; Variety Show-2; FTA-4; Honor Club-1; Math Club-4; B-Team Cheerleader-1, 2.

RONALD EDWARD ROGERS

FFA-1, 2, 3, 4, Vice-President-4; Pep Club-1.

MAUDIE MAE ROLAND

Transfer Berea-2; Pep Club-3; Beta Club-3, 4.



HENRY LEE ROSENTHAL

Latin Club-1, 2, Vice-President-2; Spanish Club-3, 4, Secretary-3; "W" Club-2; Beta Club-3, 4; Quill & Scroll-3, 4; Pep Club-1, 2, 3, 4; Basketball-1, 2, 3; Baseball-1, 2, 3, 4; CKC Strikeout Rec. -1; S. S. Sports Editor-2, 3, 4; FTA-3, 4; Science Club-3; Annual Staff; Junior Play; Student Council-4.

ROBERT LISLE RUPARD

Pep Club-1, 2, 3; Math Club-4.

LINDA HELEN SALYER

Pep Club-1, 2, 3; Tri-Hi-Y-4.



LINDA FAYE SCRIVNER

Glee Club-1; FHA-4; Pep Club-2, 3; Tri-Hi-Y-2; FTA-2, 3.

JENNIE LEE SEWELL

FHA-3; Math Club-4; FTA-4; Beta Club-3, 4; Co-President-4; Vice-President-3; Pep Club-1, 2, 3, 4; Tri-Hi-Y-3, 4; Latin Club-4; Vice-President-4; Homecoming Queen-4; Class Reporter-4; Student Council-4.



ELLA FRANCIS SHACKELFORD

Pep Club-1, 2, 3; Glee Club-1, 3, 4; Latin Club-2; Annual Staff-4; FHA-3.

BARBARA FAY SHARP



LESLIE THOMAS SHEPHERD

Pep Club-1, 2, 3, 4; Spanish Club-3, 4; Student Council-2, 3; Football-1, 2; Basketball-1, 2, 3, 4; Baseball-3, 4; FTA-3, 4; State 1st Vice-President-4; Class President-2, 3, 4; Junior Play; Smoke Signals Staff-4; Band-1.

SHIRLEY JO SHIMFESSEL

Beta Club-3, 4; Tri-Hi-Y-2, 3; Pep Club-1, 2, 3, 4; Secretary-Treasurer-4; FHA-1, 2, 3, 4; Parliamentarian-4; FTA-4; Class Secretary-3, 4; FFA Queen-2, 3, 4; Junior and Chapter Degrees-FHA.





JOHN RONALD SHROPSHIRE

FFA-1; Pep Club-1; Junior Play; Math Club-4.

JAMES EDWIN SHUTTLEWORTH

Baseball-1,2,3,4; Basketball-1; Football-1,2,3,4, Captain-4; FTA-3,4; Junior Play; Pep Club-1,2,3,4; "W" Club-2.

MARCIA NAN SILVERMAN

Student Council-2,4, Vice-President-4; NFL-1,2,3,4, Secretary-2, Treasurer-3,-4; Junior Play; Degree of Distinction-3; Pep Club-1,2,3,4, Vice-President-4; Quill & Scroll-4, Secretary-4; Spanish Club-3,4, President-3; Latin Club-2, President-2; Math Club-4, Secretary-4; Beta Club-3,4, Vice-President-4; FTA-3,4, President-4; Smoke Signals-3,4, Business Manager-4; Class Secretary-Treasurer-3; Science Club-3; Annual Staff-4, Co-editor-4.

RUTH ANN SNAPP

Pep Club-1,2,3,4; FHA-1,2,3,4; Beta Club-3,4; Chorus-2; Junior Play; Spanish Club-4; Honor Club-1,2.



THELMA ALEENE SPENCER

FHA-4; Chorus-3.

BETTY JO STONE

Pep Club-1,3; Chorus-2.



JOYCE MARIE STONE

Pep Club-1,2; Chorus-2.

LOUISE GIBSON TALIAFERRO

Transfer from Highlands High School-1; Latin Club-2; Pep Club-1,2,3,4; Cheerleader-2,3,4; Beta Club-3,4, Secretary-4; Tri-Hi-Y-3,3,4; Spanish Club-3,4, Vice-President-3,4; Annual Staff-4; FTA-3,4; Smoke Signals-3,4; Chorus-1.



EDITH ABEEN TALLENT

Pep Club-1,2,3,4; Tri-Hi-Y-1,2,3,4; Junior Play; Annual Variety Show-3; NFL-4; FTA-3,4; Beta Club-3,4; Honor Club-1,2; Math Club-4; Annual Staff-3,4; Co-Editor-4; Chorus-1; National Math Semifinalist-4; Band-1,2,3,4.

JOHN NATHAN TATE

Pep Club-2,3; Football-1,3,4; Basketball-1.



DOROTHY GAY TAYLOR

Pep Club-1,2,3,4; Glee Club-3; Cheerleader-2,3,4; Smoke Signals-3; Circulation Assistant-3; Tri-Hi-Y-1,2,3,4; FTA-3,4; FHA-4; Annual Staff-4; Co-Literary Editor-4; Junior Play; 1st Attendant-Homecoming Queen-4.

ROBERT MASTERS TAYLOR

Pep Club-1,2,3; Camera Club-1; FTA-3; Hi-Y-1; Junior Play; Science Club-3.



ANN CHRISTINE THOMAS

Pep Club-1,2,3,4; Chorus-1,2,3.

DAVID LEE TINCHER

Chorus-1; Pep Club-1,2,3,4; Beta Club-4; Honor Club-1,2; Class President-1; FTA-4; Math Club-4.

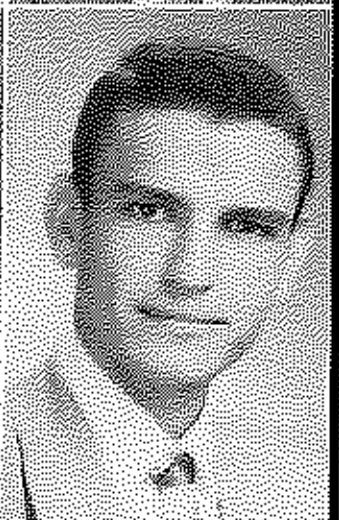

CAROL WAYNE WATTS

Pep Club-1,2,3,4; Tri-Hi-Y-1,2,3,4; Treasurer-3,4; Glee Club-1; FTA-4; Secretary-4; FHA-4; Junior Play; Paper Staff-3.

BARBARA JEAN WHITLOW





NANCY CHARLOTTE WHITTINGTON

FHA-1,2,3,4, Reporter-2, 1st Vice-President-3,4; Pep Club-1,2,3,4, Manager-4; FTA-3; Chorus-1,2,3; Junior Play; Library Club-2.

WALLACE HUGHES WILLIAMS

Pep Club-1,2; Basketball 1,3,4; Junior Play.



STELLA LOUISE WILLOUGHBY

Pep Club-1,2,3,4; Tri-HI-Y-3; Junior Play; Chorus-1,2; Small Chorus-2.

VIOLA MAE WILLOUGHBY

Pep Club-1,2,3; FHA-2,3; FTA-3,4; Latin Club-4.



JAMES ELMO WILLS

FFA-1,2,3,4.

GILLIE FAYE WISEMAN

Honor Club-1,2; Beta Club-3,4; Pep Club-1,2,3,4; Junior Play; Chorus-2.



JUDITH BRYAN WISEMAN

Junior Play; Pep Club-1,2,3,4; Tri-HI-Y-1,2; FTA-3,4; Latin Club-2, Secretary-2; Spanish Club-3,4; Beta Club-3,4, Treasurer-4; Math Club-4, Vice-President-4; Co-Assistant Editor of Cardinal-4.

DONALD RAY WITT

Junior Play.

