

SHAWNEE 1951

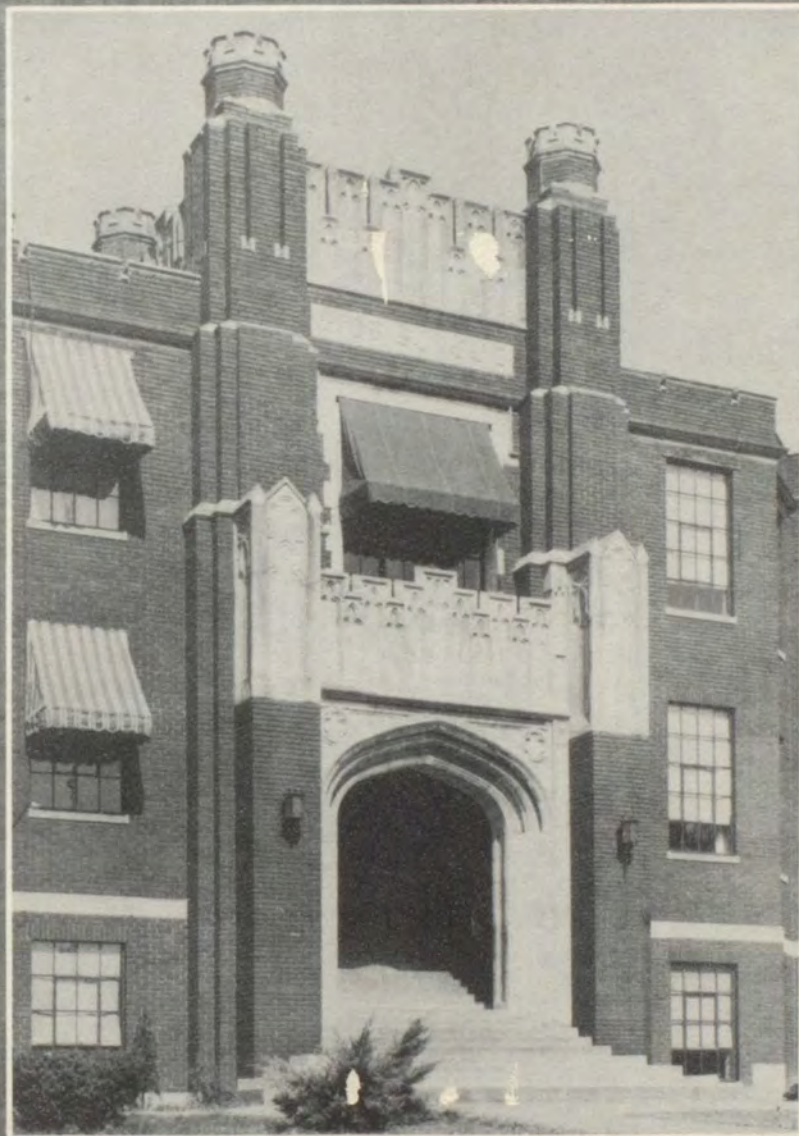

Published By The Senior Class
Of
WINCHESTER HIGH SCHOOL
Winchester, Kentucky

BOARD OF EDUCATION



Mr. Frank J. Ogden, Mr. M. D. Clay, Mr. Leslie Shepherd, Mr. Taylor Lowry,
Mr. William Rees, Mr. H. M. McCready.

SUPERINTENDENT



MR. FRANK J. OGDEN
A. B., Kentucky Wesleyan College;
M. A., University of Kentucky.

PRINCIPAL



MR. J. W. DENNIS
B. S., Eastern State College; M. A.,
University of Kentucky; University
of Arizona.

ADMINISTRATION

SECRETARY



MISS DOROTHY GENE BROOKS
A. B., Kentucky Wesleyan College.



MR. ROBERT BUSH
English, Journalism. A. B., Ken-
tucky Wesleyan College; University
of Kentucky.

MISS NANCY M. CAWOOD
English, Dramatics. A.B., Ken-
tucky Wesleyan College; University
of Kentucky.

MISS THELMA GAY CAWOOD
Junior High Mathematics. B.S.,
Rollins College; University of Ken-
tucky.

FACULTY

Photo Not Shown:

MRS. R. R. CRAFT
Social Studies. A.B., Berea Col-
lege; M.A., University of Ken-
tucky.



MRS. W. I. ECTON
Junior High Social Studies. B.S.,
Eastern State College; George Pea-
body College.

MR. J. H. FANNING
Junior High Science and Health.
A. B., Kentucky Wesleyan College.

MR. J. M. FISHBACK
Shop. A.B., Kentucky Wesleyan
College.



MR. GEORGE W. FORSYTHE
Commerce. B.S., M.S., Univer-
sity of Kentucky.

MR. ROY KING
Physical Education. A.B., Eastern
State College.

MISS ADDA LAYTON
Librarian. A.B., Georgetown Col-
lege; George Peabody College.

MRS. J. A. MCDAVID
Junior High Social Studies. A.B.,
Transylvania College; University of
Kentucky.

MR. JAMES LELAND PEYTON
Science. A.B., Morehead State
College; M.A., University of Ken-
tucky.

MISS ALICE ROE
Junior High Librarian. A.B., Ken-
tucky Wesleyan College; George
Peabody College; University of
Kentucky.



FACULTY

MISS ELIZABETH F. SCOTT
Latin, Spanish. A.B., Georgetown
College; M.A., University of Ken-
tucky; University of Chicago.

MR. ROBERT TURNER
Band. B.S., McGill University; M.
M., George Peabody College.

MRS. H. H. TANNER
Mathematics. A.B., Kentucky
Wesleyan College; University of
Kentucky; University of Southern
California.

MRS. FREDERICK WALKER
Glee Club. A.B., University of
Kentucky.

MRS. ELIZABETH S. WATSON
Home Economics. B.S., Univer-
sity of Kentucky.

MISS JUNE MARILYN WELLS
Junior High English. A.B., Ken-
tucky Wesleyan College.





SENIOR CLASS OFFICERS

Wanda Ratliff, Co-Treasurer; Dale Woodson, Co-Secretary; George Williams, President; Patsy Hastings, Vice President; Kenneth Chevront, Co-Treasurer; Kathryn Justice, Co-Secretary.

JUNIOR CLASS OFFICERS



Sally Leist, Treasurer; Ernest Abner, Secretary; Blackie De Vary, President; Mary Ann Ogden, Vice President.

SOPHOMORE CLASS OFFICERS



Betty Jo Hughes, Secretary; Washie Miller, President; Carlos Montgomery, Treasurer; Jennings Hull, Vice President.

FRESHMAN CLASS OFFICERS



Marshall Delaney, Co-President; Bobby Bratton, Co-Vice President; Barney Silverman, Co-President; John Walden, Co-Vice President.



SENIOR CLASS HISTORY

About seventy boys and girls with bright little faces entered Hickman Street School in September 1939, to begin their school life. After struggling through six years of elementary School. Many of our boys entered Winchester High School Many of our boys entered their athletic careers as SHAWNEES, and the girls became ardent supporters of them. After two years of anticipation, we climbed the steps of junior high to find ourselves as lowly freshmen to be tormented by the mighty seniors of that year.

As members of senior high many of our class helped organize new clubs, such as Y-Teens, Hi-Y, and the Student Council in

our sophomore year; F. H. A. , W Club, and Quill and Scroll in our junior year. Many members of our class were on the staff of the first War Whoop since 1940; some of our class were on the State Championship Debate Team. As sophomores we originated the "Sock Hop", and since then we have sponsored many different kinds of dances. We entertained the seniors with a banquet which was the first in many years. The cast and production staff of "Here Comes Charlie" were members of our class; as seniors, we produced "Our Hearts Were Young and Gay". As fifty-two seniors leave Winchester High School we will never forget the many happy memories we spent here.



BETTY JO ALEXANDER
Transfer from Pinkerton High School.

LILLIAN ROSE BABER
F. H. A. 4.



ALMA JEAN BARTLETT
Glee Club 1, 2, 3; F. H. A. 3, 4; Y-Teens 1, 2, 3;
Thespian 3, 4; Pep Club 4; War Whoop Staff 4.

EDWIN ALBERT BOONE
B Team Basketball; Varsity Football 2, 3, 4;
Sportsman Club; Dramatics Play Production.

LORETTA BORDERS

Pep Club 4; F. H. A. 4; War Whoop Staff 4.

LAURA ELIZABETH BRANDENBURG

Glee Club 1, 2, 3; Y-Teens; Thespian 3, 4; F. H. A. 3; Pep Club 4; War Whoop Staff.



SENIORS

BETTY ANN BRATTON

Honor Club; Signifer Magni Honoris; Glee Club 1, 2, 3, 4; Pep Club 2, 3, 4; F. H. A. 3, 4; Junior Degree 3; Y-Teens 3; Bada Kappa 3, 4; Historian 4; Thespian 3, 4; Senior Play Production; Dramatics Play Production; Junior High Cheerleader 1; V. Pres. Soph. Class; War Whoop Staff 4.

FLORENCE JEANETTE BUNCH

N. F. L. 1, 2, 3, 4; V. Pres. 3; Degree of Distinction; Ky. Speech Association; Pres. 3; Treas. N. F. L. 2; Honor Club; Glee Club 1, 2, 3, 4; F. H. A. 3, 4; Sec. 4; Pep Club 3, 4; Y-Teens 3; Bada Kappa 4; Thespian 3, 4; Dramatics Play Cast; Senior Play Cast; Girls' State Chorus; Mixed Octet; All State Chorus 3; Treas. Junior Class.



KENNETH LEWIS CHEUVRONT

Mgr. Football & Basketball; Football; B Team Basketball; Varsity Basketball; Baseball; W Club; Thespian 3, 4; Treas. Thespian 4; Pres. Freshman Class; Pres. Junior Class; Treas. Senior Class; Dramatics Play Cast; Senior Play Cast; War Whoop Staff 3.

ROBERT EARL CLARK

Varsity Football 1, 2, 4; Varsity Basketball 1, 2, 3, 4; W Club; Thespian 3, 4; Sportsman Club; War Whoop Staff.

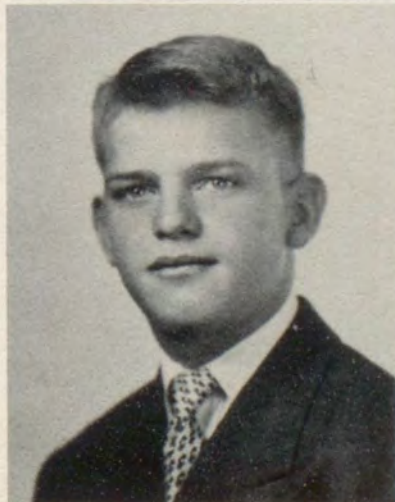

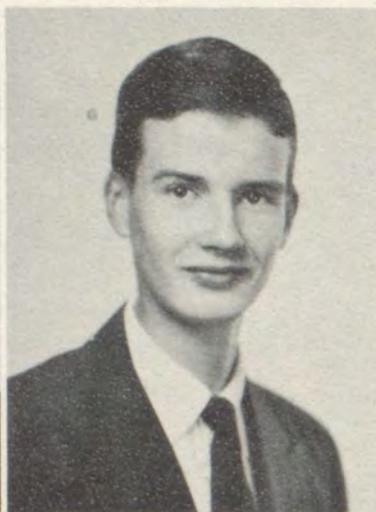
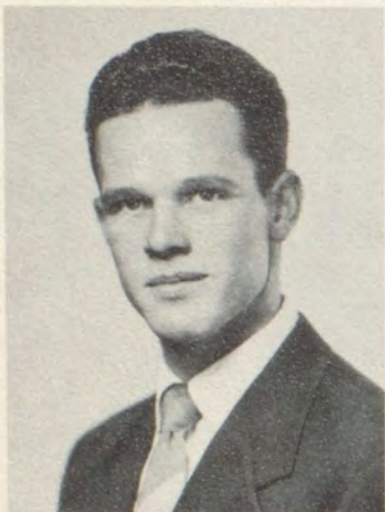

EARL DAILEY

Sportsman Club 1, 2, 3; Sec. 2.

EDWIN DOYLE DAY

B Team Basketball 1, 2; Sportsman Club; Band 1, 2, 3, 4; Trumpet Trio; Trumpet Quartet 2; Contest Soloist 3.

SENIORS



MARY SYDNEY DELANEY

Debate 1, 2, 3, 4; N.F.L. Reporter 3; Honor Club; Glee Club 1, 2, 3, 4; Pep Club; Sec. 4; Bada Kappa 4; Treas. Soph. Class; War Whoop Staff 3; Quill & Scroll 3.

GAVIN STEELE DUDLEY, JR.

Varsity Basketball 1, 2, 3, 4; Golf Team 1, 2, 3, 4; W Club 2, 3, 4; Thespians 3, 4; Sportsman Club 2, 3, 4; Dramatics Play.



MARY ETHEL GIBBS

Pep Club 3, 4; Y-Teens 2; F. H. A. 3, 4.

WILLIAM RYAN HARDING

Pep Club 3, 4; Thespians 3, 4; Sportsman Club 3.

WOODFORD LEE HARNEY

Thespian 3, 4; Sportsman Club; Dramatics Play Production; Senior Play Cast; V. Pres. Soph. Class.

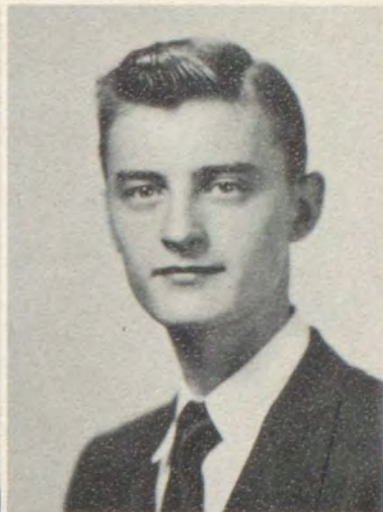
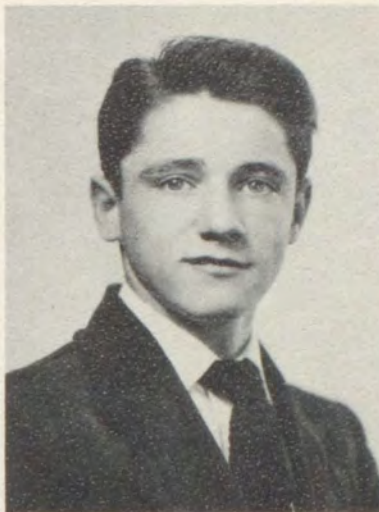

CHARLES J. HARRIS

Debate 2; Football Mgr. 1, 2; Basketball Mgr. 1, 2; Basketball 3; Honor Club; Signifer Magni Honoris; Track Team 2; Jr. Conservation Club 2, 3; Pep Club 3, 4; W Club 3, 4; Sec. 3, 4; Thespian 3, 4; Senior Play Cast; Dramatics Play Production; War Whoop Staff 3; Quill & Scroll 3, 4.

SENIORS

PATSY RUTH HASTINGS

Honor Club; B Team Cheerleader 2; Varsity Cheerleader 3, 4; Glee Club 1, 2, 3, 4; Treas. 3, 4; Pep Club 2, 3, 4; Student Council 2, 3, 4; Y-Teens 2, 3; F.H.A. 3, 4; V. Pres. F.H.A. 3, Pres. 4; Thespian 3, 4, V. Pres. 4; Bada Kappa 3, 4, V. Pres. 4; Dramatics Play Cast; Senior Play Production; Junior Degree, F.H.A. 3; Sec. Junior Class; V. Pres. Senior Class; Senior Editor Annual Staff; 2 Star Thespian.



ELSIE MARIE HENSLEY

Pep Club 4; F.H.A. 4; Y-Teens; Treas. Soph. Class

JEAN OGDEN HULL

Honor Club; Y-Teens; Pep Club 4; Bada Kappa 4.



STANLEY L. JONES

Sportsman Club.



KATHRYN NELLE JUSTICE

Glee Club 4; Pep Club 4; Bada Kappa 4; Senior Play Cast; Sec. Senior Class; Transfer from Pikeville High School.

WILLIAM GUTTLE KAGIN

Football 3; Hi-Y; W Club; Sportsman Club.

SENIORS



BARBARA JOYCE LAKE

N. F. L. 1, 2, 3, 4; Sec. 2; Degree of Distinction; State N. F. L. Debate Champion; 2nd V. Pres. State Speech Festival; State Superior in Discussion 3; Honor Club; Signifer Magni Honoris; Pep Club 2, 3, 4; Treas. 4; Y-Teens 2, 3; F. H. A. 3, 4; Bada Kappa 3, 4; Reporter 4; Thespian 3, 4; Honor 4; Glee Club 1, 2, 3, 4; Dramatics Play Production; Senior Play Cast; Girls' Octet 2, 3; Snapshot Editor Annual Staff; Junior Cup.

KATHLEEN LINVILLE

Honor Club; Glee Club 1, 2, 3, 4; F. H. A. 3, 4; Songleader 4; Pep Club 2, 3, 4; Y-Teens 2, 3; Bada Kappa 3, 4; Sec. 4; Thespian 3, 4; Sec. 4; Mixed Octet 1, 2, 3, 4; All State Chorus 3; Treas. Freshman Class; Dramatics Play Cast; Senior Play Cast; War Whoop Staff; Quill & Scroll 3; Organizations Editor Annual Staff.



LESLIE MCEWAN LINVILLE

B Team Basketball 2; Varsity Basketball 3, 4; Baseball 2; Football 4; W Club; Sportsman Club 3, 4; V. Pres. Soph. Class; V. Pres. Jr. Class; War Whoop Staff.

MARIAN MCDOWELL LOWRY

Glee Club 1, 2, 3, 4; Pep Club 2, 3, 4; Y-Teens 3; Bada Kappa 3, 4; Treas. 4; Thespian 3, 4; F. H. A. 3, 4; Dramatics Play Production; Senior Play Cast.

JAMES ALBERT MOORE

N. F. L. 1, 2, 3, 4; Degree of Honor; Student Council 2; Hi-Y 2; Thespian 3, 4; All-State Chorus 3, 4; Octet 2, 3, 4; Band 1, 2, 3, 4; All-State Band 3; Solo 3; Dramatics Play Cast; Senior Play Cast; V. Pres. Sportsman Club 2; Pres. Freshman Class; Pres. Soph. Class.



RUTH COLE NICKOLAUS

Glee Club 3, 4; F. H. A. 3, 4; Y-Teens 3; Pep Club 4; Bada Kappa 4; Senior Play Production; Transfer from County High School.

SENIORS

BETTY BRETT OGDEN

Glee Club 1, 2, 3, 4; Y-Teens 2, 3; V. Pres. 3; Girls' Octet 3; Bada Kappa 3, 4; Pres. 4; Senior Play Production.



HAROLD COLEMAN POWELL

B Team Basketball Mgr.; Sportsman Club; Hi-Y; Octet 4.

MARGUERITTE POWELL

Honor Club; Signifer Magni Honoris; Y-Teens 2, 3; F. H. A. 3, 4; Pep Club 2, 3, 4; Bada Kappa 4; B Team Cheerleader 3; Varsity Cheerleader 4; Majorette 1, 2; Senior Play Production; War Whoop Staff 4.



WILLIAM CLYDE PUCKETT

Football 1, 2, 3, 4; W Club; Treas. 4; Hi-Y; V. Pres. 3; Sportsman Club 3; Dramatics Play Production; Senior Play Cast.



JOAN BOWMAN PURSLEY

N. F. L. 1, 2, 3, 4; Pres.; Reporter 3; Degree of Distinction; State Debate Champion 2, 3; Pres. Ky. Speech Association 2; Superior in State & N. F. L. Dramatic Interpretation; National Speech Contest 3; Glee Club 1, 2, 4; Pep Club 2, 3, 4; Pres. 4; Student Council 3; Y-Teens; Sec. -Treas. 2; Bada Kappa 3, 4; Pres. Jr. Class; Senior Class Play; War Whoop Staff; Quill & Scroll 3; Art Editor Annual Staff.

CHARLOTTE ANN QUISENBERRY

Glee Club 1, 2, 3, 4; Y-Teens; F. H. A. 3, 4; Bada Kappa 4; Thespian 3, 4; Pep Club; Mixed Octet; Girls' Octet; Senior Class Play Production; War Whoop Staff 3.

SENIORS

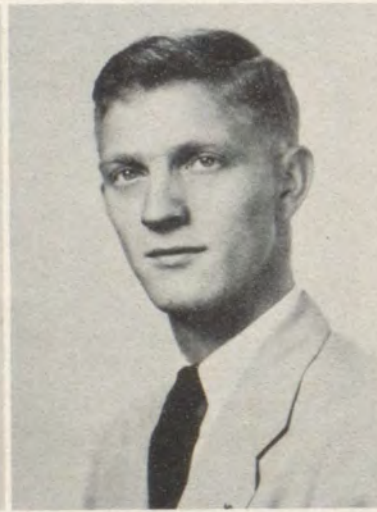

WANDA LEMOISE RATLIFF

Honor Club; Y-Teens 2, 3; F. H. A. 3, 4; Glee Club 3, 4; Pep Club 4; Bada Kappa 4; Thespian 3, 4; Star Thespian; Dramatics Play Production; Senior Play Production; Treas. Senior Class; Not tardy for 12 years; Not absent for 3 years; Transfer from Clark County High School.

DONALD RITCHIE

Football 1, 2; W Club; Senior Play Production; War Whoop Staff 3.



WALTER DELANO RICE

Varsity Football 1, 2, 3, 4; B Team Basketball 2; Varsity Basketball 3, 4; Most valuable football player 3; Capt. Football team 3; Golf team 3; Track 1; Mr. Shawnee 3; W Club; V. Pres.; Sportsman Club; V. Pres.; V. Pres. Soph. Class; V. Pres. Jr. Class; War Whoop Staff.

ANNE ROYSE

N. F. L. 4; Glee Club 4; Senior Play Cast; Transfer from Paris High School.

MARY CARLEEN SCHNEIDER

N.F.L. 1, 2, 3, 4; Degree of Distinction 3; Honor Club; Glee Club 1, 2, 3, 4; Pep Club 4; Y-Teens 2, 3; F.H.A. 3, 4; Thespian 3, 4; 2 Star Thespian; Bada Kappa 4; Dramatic Play Cast; Senior Play Cast.



FERRELL ATTICUS SNOW

Football 2, 3, 4; Pep Club 2, 3, 4; Sportsman Club 2, 3; Mixed Octet 3, 4.

SENIORS

MELVILLE EUGENE SMITH

N.F.L.; Degree of Distinction; Honor Club; Pep Club; Thespian; Dramatic Play Cast; Treas. Freshman Class.



CHARLES C. STEPHENSON

Varsity Football 1, 2, 3, 4; Varsity Basketball 2, 3, 4; Track 2; Sportsman Club 1, 2, 3, 4; Hi-Y; W Club; Thespian 3, 4; Dramatics Play Production; Senior Class Production.

NORMA JEAN STONE

F.H.A. 3, 4; Songleader 3; Glee Club 1, 2, 3, 4; Bada Kappa 4; Pep Club 3, 4; Y-Teens; Pianist Jr. High Glee Club 4; Mixed Octet 2, 3, 4; All State Chorus 2, 3, 4; Senior Play Cast; War Whoop Staff 3.



JAY DOUGLAS THORNBERRY

Jr. High Basketball 1; B Team 2; Varsity Basketball 3, 4; Track 1; W Club; Sportsman Club; Treas. Jr. Class; Senior Play Production; War Whoop Staff 3; Transfer from Clark County High School.



ROY DALE WATTS

Honor Club; Pep Club 2, 3, 4; Band 1, 2, 3; War Whoop Staff 4; Senior Play Cast.

WILMA WATTS

Pep Club 4; F. H. A. 4.

SENIORS



JACK BENNIE WELLS

Band 2, 3, 4; Thespian 3, 4; Pres. 4; Dramatics Play Cast; Senior Play Cast; War Whoop Staff 3.

BETTY JO WHITE

F. H. A.; War Whoop Staff 4; Senior Class Play Production.



GEORGE DRAKE WILLIAMS

B Team Basketball 2; Varsity Basketball 2, 3, 4; Varsity Football 3, 4; Golf 1, 2, 3, 4; Baseball 3, 4; Sportsman Club 1, 2, 3; Pres.; W Club 4; Student Council 4; V. Pres. Soph. Class; Pres. Senior Class; Senior Play Cast; Advertising Editor Annual Staff; Hi-Y 3; Transfer from Clark County High School.

DALE MARIE WOODSON

Honor Club; Signifer Magni Honoris; Y-Teens 3; Pep Club 4; Bada Kappa 4; Sec. Senior Class; Editor of Annual.

Ernest Abner
David Adams
Bill Billiter

Eleanor Botts
Louise Brumagen
Leon Burrus
Ethel Campbell

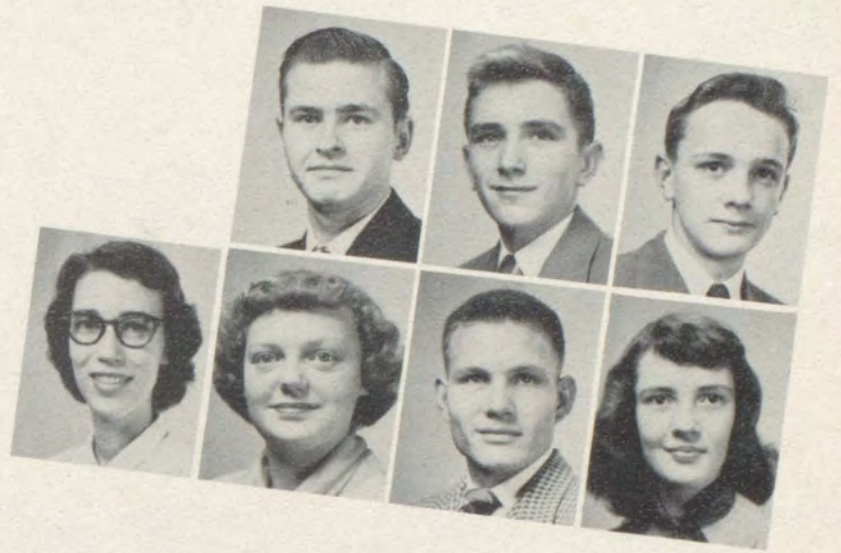

JUNIORS



Creston Clark
William Codell
Wanda Cox
James Dailey

Jessie Dailey
Jimmy Davis
William DeVary
Jimmy Dunbar

Jane Dunn
Ann Carolyn Faust
June Gatson
Nelson Gatson

Mary Lila Gay
Donald Gibson
Gaynell Gray
Bill Greenwell

Eddie Groh
Carol Ann Haley
Susan Hieronymus
Margaret Hodgkin



Ruth Ann Hogg
 Bob Howerton
 Robert Hudgins
 Margaret Kagin

Sally Ann Liest
 Nancy Mastin
 Patty Rae McCarty
 Barbara Milton

JUNIORS

Virginia Morton
 Nellie Neal
 Anna Ogden
 Mary Ann Ogden
 Barbara Oliver

Betty Pursley
 Dorothy Ramsey
 Phillip Roddy
 Betty Ann Royse
 David Rutledge

Bill Smyth
 Nancy Snowden
 Bobby South
 Amy Stacy
 Frances Ann Talbott

Kitty Tebbs
 Norma Jean Turner
 Mary Lu Van Sant
 Carolyn Woosley
 William Thomas

James Scott
 George Wells





10BF HOME ROOM Mr. J.W. Forsythe--sponsor.
 FIRST ROW, LEFT TO RIGHT: Arnice Timmerman, Emma Louise Woolwine, Betty Myers, Betty Lou Rake, James Rice, Carol Ann Muncie, Imogene Napier, Betty Jo Price. SECOND ROW, LEFT TO RIGHT: Geraldine Wells, Susan Stephenson, Billie Burke Smith, Gene White, Raymond Long, Betty Brock Lawrence, Dorothy Stamper, Jess Smith, Howard McKenzie. THIRD ROW, LEFT TO RIGHT: Harold Rainey, Carlos Montgomery, Jimmy Raieny, Edwin Shropshire, Doyle Stone. NOT SHOWN: Linville Newkirk, Betty Lucille Price, Jessie Rose, Cecil Straghan.

SOPHOMORES

10BT HOME ROOM Mrs. H. H. Tanner--sponsor.
 FIRST ROW, LEFT TO RIGHT: Alice Estes, Willie Mae Hisle, Betty Hisle, George Clark, Tommy Fox, Barbara Gatson, Carolyn Daniel, Betty Jo Hughes, Juliette Adams, Patsy Cravens. SECOND ROW, LEFT TO RIGHT: Margaret Holman, Anna Ruth Drake, Ida Cravens, William Golton, Garland Chevront, Phyllis Butler, Elinor Haley, Melissa Hudgins, Sue Conkwright. THIRD ROW, LEFT TO RIGHT: Elihu Claypool, Bobby Adams, Gary Kniser, Lloyd Bunch, George Jarrett, Russel Chism, Donald Ehleban, Douglas Ehleban, Donald Gravett, Jennings Hall. NOT SHOWN: Bill Borders, Ronald Curtis, Lelia Hisle, Russell Turner.



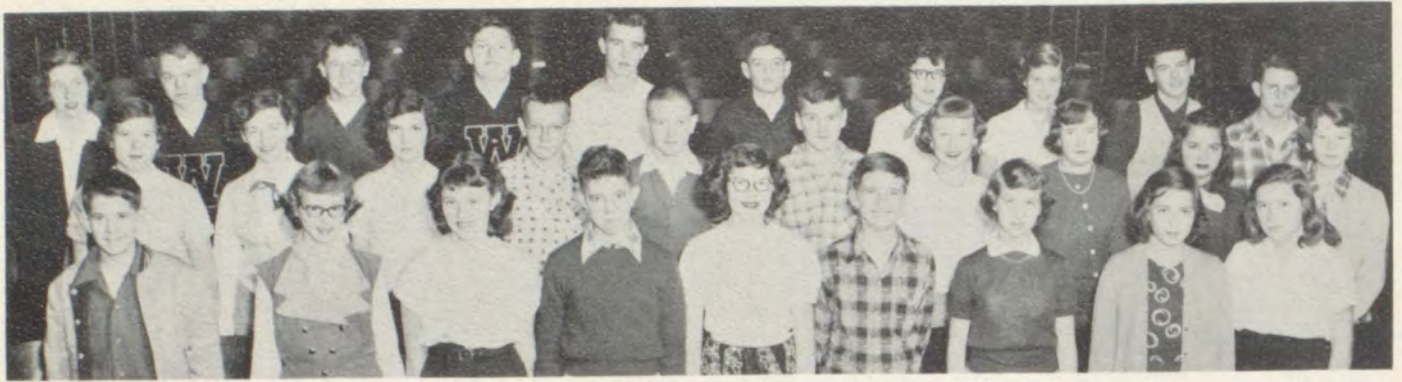

9BP HOME ROOM Mr. James Peyton--sponsor

FIRST ROW, LEFT TO RIGHT: Donnie Wooton, Anita Quisenberry, Carolyn Williams, Robert Ratliff, Mary McIntosh, Ronald Marion, Betty Lois Scrivner, Mary Spencer, Louise Tolson. SECOND ROW, LEFT TO RIGHT: Susan Prewitt, Margaret Jesse, Jane Jarrett, Bobby Prewitt, Douglas Kinred, Gene Rose, Peggy Justice, Nancy Moore, Patricia Parshall, Barbara Snowden, THIRD ROW, LEFT TO RIGHT: Betty Lou McCloud, Billy Layne, Tommie Muncie, Barney Silverman, Thomas Parker, Jerry Linville, Marjorie Kimbrell, Jane Ann Ray, Johnnie Waldren, Edwin Reynolds. NOT SHOWN: Jo Ellen Sanderson, Ray Wright, Eugene Jones, Joe Lowe, Eldon Price, Harold Puckett, Edwin Reynolds, Billy Rogers, James Watts.

FRESHMEN

9BS HOME ROOM Miss Elizabeth Scott--sponsor.

FIRST ROW, LEFT TO RIGHT: Norma Hoover, Katherine Coolman, Bette Harris, Hattie Lee Guerrant, Bille Jean DeZarn, Barbara Cummins, Mary Conkwright, Loretta Crouch, Betty Jane Henry. SECOND ROW, LEFT TO RIGHT: Bobby Casteel, James Holman, Neil Hogg, John Bunch, Billy Gatson, Jack Hodgkin, Christine Duncan, Betty Fern Hall, Dixie Lee Browning, Dorothy Hedger, Lois Hensley. THIRD ROW, LEFT TO RIGHT: Stanley Barber, Buddy Farmer, Horton Daniels, Jean Collins, John Fryer, Billy Collis, Arlie Cravens, Donald Hall. FOURTH ROW, LEFT TO RIGHT: Billy Estes, Marshall Delaney, Bobby Bratton, Charles Hull, Charles Houghland. NOT SHOWN: Billie Jo Byrd, Calvin Cravens, Eddie Crews, Betty Edwards, Alice Estes, William Gullett, Walter Hayes.





8BF HOME ROOM Mr. Homer Fanning--sponsor.
 FIRST ROW, LEFT TO RIGHT: Billy Strode, Neal Clay, Leon Barnett, Johnny Avent, Carlene Dailey, Marlene Dailey, Peggy Daniel, Taylor Estes, Bill Dailey. SECOND ROW, LEFT TO RIGHT: Earl Alexander, Betty Jo Groh, Wanda Ewen, Wayne Ecton, Mary Jane Day, Jane Estes, Nancye Bach, Lola Aldridge, Paul Hall. THIRD ROW, LEFT TO RIGHT: Wanda Graham, Wanda Hylton, D.D. Bogard, Tom Buckner, Berneice Burgess, Joan Epperson, Harley Hopper, Charles Epperson. NOT SHOWN: John Blanton, Wayne Horn, Betty Jean Dixon, Phyllis Gravett, Irene Gulleth, Douglas Craycraft, Mary Hatton, Mary Nell Harding, Ruth Anderson, Janice Green.

JUNIOR HIGH

8BL HOME ROOM Miss Adda Layton--sponsor
 FIRST ROW, LEFT TO RIGHT: Susan Tebbs, Mary Ellen Smyth, Mary Wilson, James Spurlock, Nancy Shrene, Myrna Woosley, Elizabeth Watts. SECOND ROW, LEFT TO RIGHT: Jimmy Wheeler, John Williams, Jay Spencer, Charlotte Warner, Betsy Watson, Ruth Slone, Marcella Stone, Sammy Smith, Wayne Winburn. NOT SHOWN: Eugene Wilson.





8BW HOME ROOM Miss June Wells--sponsor

Claudia Ratliff, Diana Mahan, Shirley Newby, Robert Napier, Dickie Jones, Ronnie Quisenberry. SECOND ROW, LEFT TO RIGHT: Garnet Moore, Shirley Richardson, David Reed, Jimmy Mahan, Ronnie Ritter, Melvin Mansfield, Jimmy Ritchie, Peggy Jo Rich, Nancy Johnson. NOT SHOWN: Bethel Green, Evelyn Faye Lee, Fern Pelfrey, Sara Profit, Thelma Riley, Charles Jones, Richard Lovings.

JUNIOR HIGH

7BC HOME ROOM Miss Thelma Cawood--sponsor

FIRST ROW, LEFT TO RIGHT: Bobby Booth, Paul Edward Conkwright, Sue Estes, Billy Crowe, Dallas Abney, Tom Brock Henry, Billy Epperson, Herbert Cravens, Jackie Hisle, Dale Hall. SECOND ROW, LEFT TO RIGHT: Emma Jane Grace, Betty Carole Eversole, Dora Cravens, Mary Elizabeth Haggard, Mary Dean Calloway, Everett Hisle, Shirley Daniels, Annie Frances Brandenburg, Cammella Holland, Judith Cummins. THIRD ROW: LEFT TO RIGHT: Beverly Allsmiller, Mary Lewis Davis, Tracy Howard, Ralph Guinn, Ronnie Baily, Jimmy Cheuvuont, Gerald Adams, Judith Caldwell, Lucinda Caywood, FOURTH ROW, LEFT TO RIGHT: Thomas Crowe, George Hall, Joan Hogan, Kenneth Hall, Reva Mae Hall, Suzanne Henry, Kearney Gibbs. NOT SHOWN: Nettie Jo Barnett, John A. Brown, Wesley Byrd, Norris Clark, Emma Claypoole, Billy Garret, Wayne Hall.





7BE HOME ROOM Mrs. W.I. Ecton--sponsor.
 FIRST ROW, LEFT TO RIGHT: Betty King, Harold Johnson, Patricia Lacy, Joyce Prewitt, Jackie McNabb, Beverly Jouett, Bonnie Johnson, Roy Palmer, Fred Oliver. SECOND ROW, LEFT TO RIGHT: Charles Jones, Peggy Milton, Bobby McCord, Mack McJunkin, Wanda Pasley, Nancy Quinsenberry, Jean Peyton, Shirley Mosley, David King. THIRD ROW, LEFT TO RIGHT: Agnes Lowry, Kathrine Jackson, Reynolds Lebus, George Jett, J.C. Perkins, Burley Mullins, Miles Prewitt, George Maines, Frances Powell, Margaret McCready, Douglas Marion.

JUNIOR HIGH

7BM HOME ROOM Mrs. J. A. McDavid--sponsor.
 FIRST ROW, LEFT TO RIGHT: Mary Elizabeth Williams, Peggy Snap, James Whit, Elaine Snow, Ruth Woosley, Lucy May Woosley, Melvin Turner, J.C. Stanley, Roy Smith. SECOND ROW, LEFT TO RIGHT: Russell Tipton, Jay Sawyer, Holly Stevenson, Barbara Richardson, Earlene Smith, Phyllis Sutherland, Edna Sparks, Fay Walden, Ray Reeves, Freddy Rogers. THIRD ROW, LEFT TO RIGHT: Allan Wisson, Timothy Thomas, Cora Stidham, Nancy Turner, Charles Tucker, Lenrel Tipton, Phyllis Witt, Burbuidge Ratliff, Paul Rainey, Eddy Rye, Lorraine Winburn. NOT SHOWN: Beulah Rison, James Smith, Shirley Smith, Harrison Sparks, Lillian Stanfield, Lloyd Stanfield, Leon Stewart, Burnie Watts, Bobby Willoughby, Bonnie Wise, Ernest Riley.



CHEERLEADERS

LEFT TO RIGHT: Amy Stacy, Ann Carolyn Faust, Patsy Hastings, Marguerite Powell, Susan Hieronymous.



The Cheerleaders this year, as usual, were among the best in the state. The students of Winchester High School owe a great deal to these hard working girls. Their fine spirit and sportmanship have raised the level of the school spirit. They have planned and presented many pep rallies and have led enthusiastic cheering sections at football and basketball games.





Coach Roy King

FOOTBALL



Coach Homer Fanning

The Shawnee Football team this year was one of the best in the school's history. Coach Roy King and Coach Fanning did an excellent job of coaching the boys into a smooth working ball club. The Shawnees finished third in the C.K.C. this year. The Shawnees got off to a bad start this season by losing two of the first three games, but as the season rolled along, so did the Shawnees; they won the last six games of the year and end-

ed the season with a record of seven wins and two loses. From the squad James Dailey, W. C. Puckett, Wally Rice, and Tom Hensley, who played most of the season with a bad leg, were given honorable mention for the All-State team by the Courier-Journal Sports department. There were twelve seniors on the team this year, but fifteen lettermen will return to school next year.

BACK ROW: Assistant Coach Fanning, Walter Rice, Billy Borders, Ernest Abner, George Williams, Bobby Clark, Charles Stephenson, Bill Thomas, Washie Miller, Bobby Bratton, Coach King. MIDDLE ROW: Carl Smith, Barney Silverman, Ray Long, Marshall Delaney, Nelson Gatson, Bill Codell, Jimmy Rice, W.C. Puckett, Tommy Hensley, Eddie Boone, Harold Rainey. FRONT ROW: Kenneth Chevront, Ferrell Snow, Eddie Groh, James Dailey, David Rutledge, Blackie Devary, Doyle Stone, Everett Overly.





FRONT ROW, LEFT TO RIGHT: Charles Epperson, John Williams, Tommy Buckner, Jimmy Mahan, Billy Collis, Horton Daniels, Robert Napier, SECOND ROW, LEFT TO RIGHT: Garland Chevront, Tommy Muncie, Johnny Walden, Charles Houghland, Ronald Curtis, Billy Layne. STANDING, LEFT TO

RIGHT: Eddie Groh, Kenneth Chevront, Walter Rice, Carlos Montgomery, Charles Stephenson, Bobby Bratton, Jimmy Rainey, Mack Linville, Blackie DeVary, Doyle Stone, J. D. Thornberry.

BASKETBALL

The Shawnee Basketball Team this year won fourteen and lost ten games in season and tournament play. The team this year was a hard fighting ball club with plenty of spirit. They were ranked third in the C.K.C. at the end of the season. Coach Roy King should be congratulated on the fine job he did this year in both football and basketball. There are five seniors on the team this year.



STANDING, LEFT TO RIGHT: Doyle Stone, Eddie Groh, Blackie DeVary, Carlos Montgomery, Charles Hoagland, Bobby Bratton, Jimmy Rainey, and Ronald Curtis. SITTING, LEFT TO RIGHT: Dailey Mgr., Horton Daniels, Tommy Buckner, Billy Layne, Garland Chevront, and Bill Collis.

The B-Team had a fine record of Fourteen Wins and four losses. The B-Team coached by Homer Fanning has made quite a name for itself as a scrappy, hard fighting ball club. Most of these boys will be playing varsity ball next year.

The B-Team Cheerleaders, like the varsity cheerleaders had plenty of pep and spirit. Of these five girls Susan Stephenson and Malissa Hudgins have been chosen to become varsity cheerleaders next year.



LEFT TO RIGHT: Betty Pursley, Malissa Hudgins, Susan Stephenson, and Susan Tebbs. ABSENT: Virginia Morton.



JUNIOR HIGH BASKETBALL TEAM

FIRST ROW: Bill Dailey. SECOND ROW, LEFT TO RIGHT: Johnny Walden, Tommy Buckner, Horton Daniels, Billy Collis, Charles Epperson. THIRD ROW, LEFT TO RIGHT: Jimmy Mahan, Billy Lane, Charles Houghland, Bobby Bratton, Tommy Munice, Johnny Williams, Bobby Noel.

JUNIOR HIGH BASKETBALL

The Junior High team plays fewer games than the other teams. The Papooses, coached by Homer Fanning, won six and lost four games. These boys worked hard to have a good team and will some day prove that they are good ball players.

The Junior High Cheerleaders have done a fine job in cheering their team to victory this year.



JUNIOR HIGH CHEERLEADERS

LEFT TO RIGHT: Betty Lou McCloud, Betty Jean DeZam, Jane Estes, Barbara Snowden, Nancy Quisenberry, Peggy Jo Rich, absent when the picture was taken.

GOLF



LEFT TO RIGHT: Creston Clark, George Williams, Steele Dudley and Walter Rice

The Shawnee Golf Team is composed of four boys, all seniors with the exception of Creston Clark. This year the Shawnees played matches with Lafayette, University High, Clark County, and participated in the State Tournament under the coaching of Mr. Roy King.

Members of the Winchester Swimming Team have shown outstanding ability this year, doing well in the state and holding their own among the records. Hope that the swimming team will be encouraged is expressed by the coaches of the team, Mr. Frank J. Ogden, and Mr. Buck Clay.

In the state meet Bill Rivera of Winchester set a new state record of 1:12.2 in the 100 yard breast stroke for Class B.

FRONT ROW, LEFT TO RIGHT: David Adams, Bill Rivera, Bobby Hudgins, Washie Miller, James Dailey, Douglas Ehleben. BACK ROW, LEFT TO RIGHT: Coach Frank Ogden, William Codell, Donald Ehleben, Bob Howerton, Bill Billiter, Roy Watts, and Coach M. D. H. Clay.

SWIMMING

SEASON'S RECORD

We	Opp.	Score
26	Madison	22
18	U. of K. Freshmen	30
23	Lafayette	25
25	University High	23
28	Madison	19

Winchester was third in the state meet in class "B".

